

Lampiran 1. Surat keterangan aktif sebagai Mahasiswa Universitas Ngudi Waluyo



UNIVERSITAS NGUDI WALUYO
FAKULTAS ILMU KESEHATAN

Jl. Diponegoro No. 186 Ungaran, Kab. Semarang - Jawa Tengah 50511
Telp. : (024) 6925408, Fax. (024) 6925408
Website : www.unw.ac.id | Email : ngudiwaluyo@unw.ac.id

SURAT KETERANGAN

NOMOR : 01057/SIM/FIK/UNW/XI/2020

Yang bertanda tangan dibawah ini :

Nama : Heni Setyowati, S.Si.T., M.Kes.
Jabatan : Dekan Fakultas Ilmu Kesehatan
Universitas Ngudi Waluyo
Alamat : Jl. Gedongsongo, Candirejo, Ungaran, Kab. Semarang
Telp. (024) 6925408

Dengan ini menerangkan dengan sesungguhnya :

Nama : Kristiana
NIM : 152191060
Tempat Tanggal Lahir : Pacitan, 06 April 1998
Agama : Islam
Alamat : Des. Kasian, Des. Nawangan RT 03 RW. 11 Kec. Nawangan,
Kab Pacitan, Jawa Timur
Nama Orang Tua : Suwardi
Pekerjaan : Petani

Bahwa nama tersebut adalah mahasiswa Program Studi S1 Kebidanan Transfer Fakultas S1 Kebidanan Universitas Ngudi Waluyo Semester III Tahun Ajaran 2016/2017

Demikian surat keterangan ini kami buat dengan sebenarnya, agar dapat dipergunakan sebagaimana mestinya

Ungaran, 02 Nopember 2020

Heni Setyowati, S.Si.T., M.Kes.
UNIVERSITAS NGUDI WALUYO

Lampiran 2. Surat izin mencari data



UNIVERSITAS NGUDI WALUYO
FAKULTAS ILMU KESEHATAN

Jl. Diponegoro No. 186 Ungaran, Kab. Semarang - Jawa Tengah 50511
Telp : (024) 6925408, Fax: (024) 6925408
Website : www.unw.ac.id | Email : ngudiwaluyo@unw.ac.id

Nomor : 01022/SIM/FIK/UNW/XI/2020
Lampiran : -
Hal : **Penelitian dan Mencari Data**

02 Nopember 2020

Kepada

Yth. Bidan Ratna Mujiyanti, A. Md. Keb
di tempat

Dengan hormat,

Bersama ini kami mohonkan izin untuk mahasiswa Program Studi S1 Kebidanan Fakultas Ilmu Kesehatan Universitas Ngudi Waluyo :

Nama : Kristiana
Nomor Induk Mahasiswa : 152191060

Agar diberikan izin melaksanakan penelitian dan mencari data dalam rangka penyelesaian Skripsi dengan judul "Gambaran Mutu Pelayanan Bidan terhadap tingkat kepuasan pasien di PMB Ratna Mujiyanti, Amd.Keb".

Demikian surat permohonan ini, atas perhatian dan izin yang diberikan kami ucapkan terima kasih.



Tembusan :
1. Arsip

Lampiran 3. Surat uji validitas



UNIVERSITAS NGUDI WALUYO
FAKULTAS KESEHATAN

Jl. Diponegoro No. 186 Ungaran, Kab. Semarang - Jawa Tengah 50513
Telp. : (024) 6925408, Fax : (024) 6925408
Website : www.unw.ac.id Email : ngudiwaluyo@unw.ac.id

Nomor : 00035/SM/FKes/UNW/XI/2020
Lampiran : -
Hal : Uji Validitas

24 November 2020

Kepada,
Yth, Bidan Ratna Mujiyanti, Amd. Keb
Di

T e m p a t

Dengan hormat,

Bersama ini kami mohonkan ijin untuk mahasiswa Program Studi S1 Kebidanan Transfer Fakultas Kesehatan Universitas Ngudi Waluyo :

Nama : Kristiana
Nomor Induk Mahasiswa : 152191060

Untuk mengajukan permohonan surat rekomendasi ijin Uji Validitas dalam rangka penyelesaian Skripsi dengan judul "Gambaran Mutu Pelayanan KB Suntik 3 Bulan di Praktik Mandiri Bidan Ratna Mujiyanti, Amd. Keb Dusun Tempel Kecamatan Nawangan"

Demikian surat permohonan ini, atas perhatian dan ijin yang diberikan kami ucapkan terima kasih.



Dekan

Rosalma, S.Kp., M.Kes

Tembusan:
1. Peringgal

Lampiran 4. Catatan akseptor KB suntik 3 bulan di PMB Ratna Mujiyanti, Amd. Keb yang dijadikan responden

- 69 Sampel
1. Ovi Ayu / Fibudiansyah (Cupang) ✓
 2. Suciati / Marganta (Sindang) ✓
 3. Sulatin / Kusena (Kasran) ✓
 4. Tugatin / Rahmad (Kuban) ✓
 5. Ernawati / Anif P (Tempel) ✓
 6. Fitriana / Azzam (Tempel) ✓
 7. Tika Indrayani / Muna (Kasran) ✓
 8. Siti Fantiyah / Muhi Anyanta (Tempel) ✓
 9. Amari / Jodi Ikanto (Tempel) ✓
 10. Ely / Nurris (Tempel) ✓
 11. Esti Purwati / Adik (Kasran) ✓
 12. Siti Schafiqah / Ibnu Sahani (Tempel) ✓
 13. Gieth / Eulis (Tempel) ✓
 14. Winarti / Muraid (Kasran) ✓
 15. Priyani / Mujianto (Tempel) ✓
 16. Fira Andira Husna (Kasran) ✓
 17. Fita Andriani Maria (Tempel) ✓
 18. Jannah / Bedi (Kasran) ✓
 19. Sri Wulandari / Wahyu S (Sindang) ✓
 20. Miriani / Cegi (Tempel) ✓
 21. Anjar S / Sitawati (Sindang) ✓
 22. Ika Fufitjani / Diantara (Tempel) ✓
 23. Sularni / Bambang (Sb 100) ✓
 24. Ika Kusanti / Supin (Tempel) ✓
 25. Tri Astutik / Banda (Sb 100) ✓
 26. Triani / Sunarto (Tempel) ✓
 27. Irena / Mungin (Kasran) ✓

28. Irlita / Nurani (Tempel) ✓
29. Buks / Andika (Tempel) ✓
30. Suprihata / Leni (MAESA) ✓
31. Dwi Maryani / Fuyatri (Tempel)
32. Nur Isyanti / Rudiarto (Gupuan)
33. Nurik / Mujiono (Tempel)
34. Watni / Mardidin (Gupuan)
35. Sulastri / Subina (Kalian) ✓
36. Sugiyarti / Yoko (Tempel) ✓
37. Lindulani / Yanto (Kalian) ✓
38. Siti Kamaryah / Sukarni (Gupuan) ✓
39. Lani Murniati / Hart (Gupuan)
40. Indah Si W / Kuyun (Tempel) ✓
41. Mufina / Lukit (Kalian) ✓
42. Iya Hartanti / Enjung (Gupuan)
43. Nurini / Susanto (Sb. reje)
44. Nisa / Wardi (Kalian) ✓
45. Rumi / Misna (Tempel)
46. Rumi / Purno (Sb. reje)
47. Ida Watni / Sukino (Tempel)
48. Siti Amalia / Supriyanto (Gupuan) ✓
49. Watni / Mulyan (Gupuan)
50. Suprianti / Adi Pioning (Sb. reje)
51. Lirini / Amek (Gupuan)
52. Fiki / Sarijudin (Tempel)
53. Lutfiana / ... (Tempel) ✓

57. ... (tempel)
58. ... / ... (tempel)
59. ... / ... (tempel)
60. ... / ... (tempel)
61. ... / ... (tempel)
62. ... / ... (tempel)
63. ... / ... (tempel)
64. ... / ... (tempel)
65. ... / ... (tempel)
66. ... / ... (tempel)
67. ... / ... (tempel)
68. ... / ... (tempel)
69. ... / ... (tempel)
70. ... / ... (tempel)
71. ... / ... (tempel)
72. ... / ... (tempel)
73. ... / ... (tempel)
74. ... / ... (tempel)
75. ... / ... (tempel)
76. ... / ... (tempel)
77. ... / ... (tempel)
78. ... / ... (tempel)
79. ... / ... (tempel)
80. ... / ... (tempel)
81. ... / ... (tempel)
82. ... / ... (tempel)
83. ... / ... (tempel)
84. ... / ... (tempel)
85. ... / ... (tempel)
86. ... / ... (tempel)
87. ... / ... (tempel)
88. ... / ... (tempel)
89. ... / ... (tempel)
90. ... / ... (tempel)
91. ... / ... (tempel)
92. ... / ... (tempel)
93. ... / ... (tempel)
94. ... / ... (tempel)
95. ... / ... (tempel)
96. ... / ... (tempel)
97. ... / ... (tempel)
98. ... / ... (tempel)
99. ... / ... (tempel)
100. ... / ... (tempel)

Lampiran 7. Bukti pengambilan data sekunder penelitian

NOVEMBER 2020

| No | Daerah | Desa | Luas (Ha) | Luas (Km ²) | Luas (M ²) |
|----|--------|------|-----------|-------------------------|------------------------|
| 1 | ... | ... | ... | ... | ... |
| 2 | ... | ... | ... | ... | ... |
| 3 | ... | ... | ... | ... | ... |
| 4 | ... | ... | ... | ... | ... |
| 5 | ... | ... | ... | ... | ... |
| 6 | ... | ... | ... | ... | ... |
| 7 | ... | ... | ... | ... | ... |
| 8 | ... | ... | ... | ... | ... |
| 9 | ... | ... | ... | ... | ... |
| 10 | ... | ... | ... | ... | ... |
| 11 | ... | ... | ... | ... | ... |
| 12 | ... | ... | ... | ... | ... |
| 13 | ... | ... | ... | ... | ... |
| 14 | ... | ... | ... | ... | ... |
| 15 | ... | ... | ... | ... | ... |
| 16 | ... | ... | ... | ... | ... |
| 17 | ... | ... | ... | ... | ... |
| 18 | ... | ... | ... | ... | ... |
| 19 | ... | ... | ... | ... | ... |
| 20 | ... | ... | ... | ... | ... |
| 21 | ... | ... | ... | ... | ... |
| 22 | ... | ... | ... | ... | ... |
| 23 | ... | ... | ... | ... | ... |
| 24 | ... | ... | ... | ... | ... |
| 25 | ... | ... | ... | ... | ... |
| 26 | ... | ... | ... | ... | ... |
| 27 | ... | ... | ... | ... | ... |
| 28 | ... | ... | ... | ... | ... |
| 29 | ... | ... | ... | ... | ... |
| 30 | ... | ... | ... | ... | ... |
| 31 | ... | ... | ... | ... | ... |
| 32 | ... | ... | ... | ... | ... |
| 33 | ... | ... | ... | ... | ... |
| 34 | ... | ... | ... | ... | ... |
| 35 | ... | ... | ... | ... | ... |

Lampiran 8. Lembar kuesioner mutu pelayanan Kb suntik 3 bulan di PMB
Ratna Mujiyanti, Amd.Keb

Kuesioner Mutu Pelayanan

1. Identitas responden

No. Responden :
 Nama inisial responden :
 Alamat :
 Umur :
 Jenis kelamin :
 Pekerjaan :
 Nomor yang bisa dihubungi :

pilihlah sesuai pelayanan yang diberikan bidan terhadap anda dengan
 keterangan sebagai berikut :

- a. kurang baik = 1
- b. cukup baik = 2
- c. baik = 3

2. daftar pertanyaan

| No | Jenis dimensi mutu pelayanan | jawaban | | |
|----------------------------------|--|---------|---|---|
| | | 1 | 2 | 3 |
| 1. Tangible (bukti fisik) | | | | |
| 1. | Kebersihan dan kerapihan penampilan Bidan | | | |
| 2. | Tempat praktik memiliki alat yang lengkap | | | |
| 3. | Kebersihan dan kerapihan ruang tunggu | | | |
| 4. | Terdapat ventilasi udara | | | |
| 5. | Bidan memiliki kamar mandi/WC khusus pasien | | | |
| 6. | Ketersediaan air dalam kamar mandi/WC | | | |
| 7. | Kebersihan kamar mandi/WC | | | |
| 8. | Kenyamanan ruang tunggu | | | |
| 2. Reliable (kehandalan) | | | | |
| 9. | Bidan memberikan informasi kepada pasien sebelum pelayanan | | | |

| | | | | |
|-------------------------------------|---|--|--|--|
| | diberikan | | | |
| 10. | Ketepatan waktu dalam memberikan pelayanan kebidanan (cepat, tepat,dan tidak berbelit-belit) | | | |
| 11 | Bidan selalu ada saat jam kerja (kecuali saat ada jadwal di puskesmas) | | | |
| 12. | Kemampuan bidan dalam memberikan pelayanan konseling sesuai kebutuhan pasien | | | |
| 13. | Bidan bersedia menanggapi keluhan pasien | | | |
| 3. Responsive (daya tanggap) | | | | |
| 14. | Ketanggapan bidan dalam memberikan pelayanan kebidanan | | | |
| 15. | Kecepatan bidan dalam memberi respon terhadap permintaan dalam pelayanan kebidanan | | | |
| 16. | Bidan selalu mengingatkan tanggal kunjungan kembali | | | |
| 17. | Bidan memberikan pelayanan sesuai dengan prosedur | | | |
| 4. Assurance (jaminan) | | | | |
| 18. | Kejelasan informasi yang diberikan bidan | | | |
| 19. | Ketepatan pelayanan yang diberikan | | | |
| 20. | Bidan mempunyai catatan medis/kohort pasien | | | |
| 21. | Bidan menguasai dan terampil dalam melakukan pelayanan kebidanan | | | |
| 22. | Pelayanan KB suntik 3 bulan yang diberikan murah dan terjangkau | | | |
| 23. | Bidan menjaga kerahasiaan pasien dengan menutup pintu pada saat pasien masuk ke ruang periksa | | | |
| 24 | Bidan cekatan dan menghargai pasien | | | |
| 5. Empathy (empati) | | | | |
| 25. | Keramahan dan kesopanan bidan ketika memberikan pelayanan kebidanan | | | |
| 26. | Perhatian bidan selama pelayanan | | | |
| 27. | Bidan selalu ingat kepentingan dan keperluan kunjungan anda | | | |
| 28. | Bidan dapat mengenali setiap pasien yang datang. | | | |

Lampiran 9. Lembar Konsul skripsi

Nama : Kristiana
Nim : 152191060
Program Studi : SI Kebidanan Transfer
Pembimbing : Kartika Sari S.SiT.,M.Keb

| No | Hari/ Tanggal | Topik Konsultasi | Masukan/ catatan | PARAF |
|----|------------------------------|--|--|------------|
| | | | | Pembimbing |
| 1. | Jum'at 9 Oktober 2020 | Pengajuan topik ke pembimbing | | |
| 2. | Senin, 12 Oktober 2020 | Konsul mengenai topik yang di ambil dan tindak lanjut selanjutnya | | |
| 3. | Kamis, 15 Oktober 2020 | Konsul Bab 1 | | |
| 4. | Rabu,28 Oktober 2020 | Konsul ulang BAB I karena ganti judul "Gambaran mutu pelayanan bidan terhadap tingkat kepuasan akseptor KB suntik 3 bulan di PMB Ratna Mujiyanti,Amd.Keb | Saran ganti judul 'gambaran mutu pelayanan KB suntik 3 bulan di bidan' | |
| 5. | Selasa, 01 Nov 2020 | Konsul ulang revisian bab 1 : permasalahan latar belakang, rumusan dan tujuan | | |
| 6. | Jum'at, 06 Nov 2020 | Konsul bab 2 dan 3 | Revisi bagian sampel dan analisa data | |
| 7. | Kamis, 11 nov 2020 | Konsul kuesioner mutu layanan kb | Perbaiki kuesioner | |

| | | | | |
|-----------|------------------------|---|---|--|
| 8. | 20 Nov 2020 | Konsul ulang bab 1-3 dan kuesioner | Revisi penghitungan sampel dan tabel distribusi frekuensi | |
| 9 | 1 des 2020 | Konsul ulang bab 3 | Penghitungan sampel | |
| 10 | | Konsul ulang bab 3 | | |
| 11 | | Uji validitas | | |
| 12 | | Turun lapangan | | |
| 13 | 19-01- 2021 | Konsul bab 4 | Tambahkan karakteristik dan pertanyaan per dimensi yang menonjol | |
| 14 | 26-01- 2021 | Konsul ulang bab 4-5 | | |
| 15 | 04-02- 2021 | ACC skripsi | | |
| 16 | 10-02- 2021 | Konsul pasca sidang skripsi | | |

Lampiran 10. Dokumentasi Penelitian

(Responden uji Validitas)

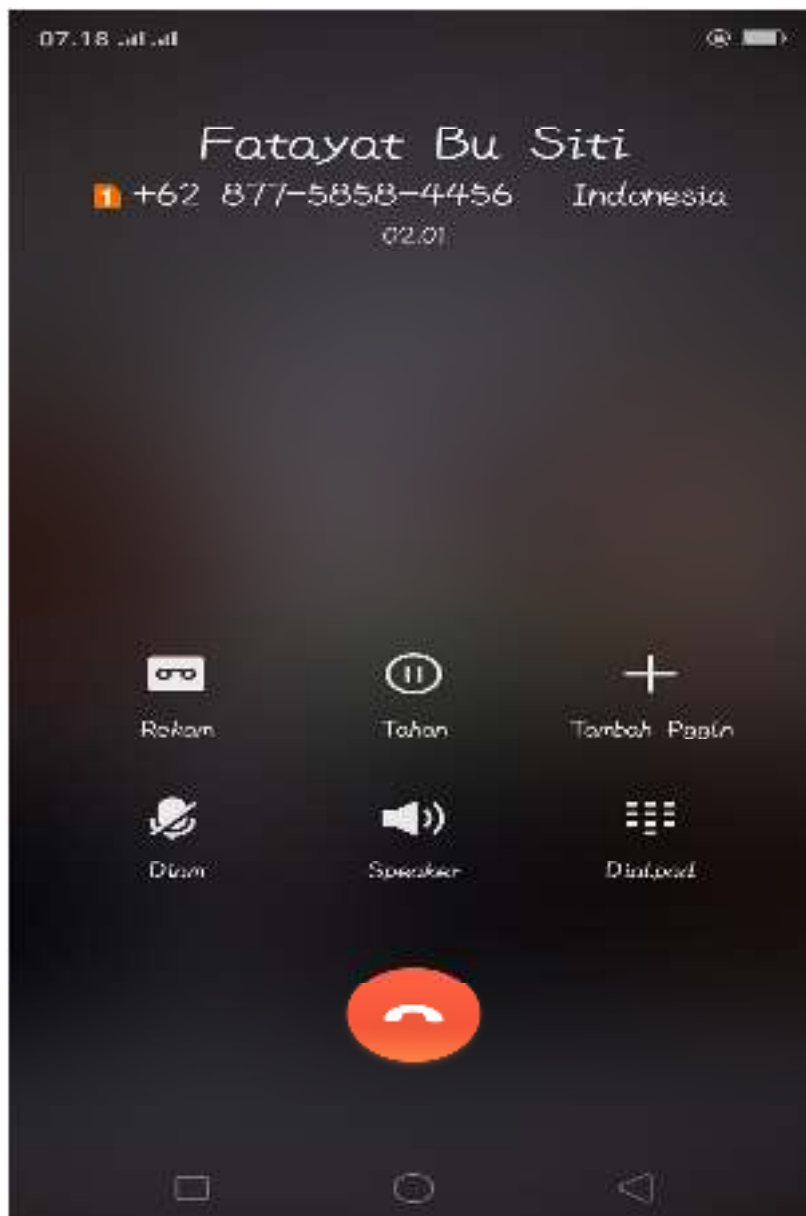

09.43



PENELITIAN 2020

Dibuat oleh Anda, 13/12/20 1...



👍👍👍👍



Mbak Dewi, Mama Aldi

Hey there! I am using WhatsApp



Mbak Eri Ery Fit

FITRI ASTUTY



Mbak Fitriana Sant

Maga leleahku merikadi lilah



Mbak Iswati Dka

Distributor resmi PT.Natural Nusantara



Mbak Tutik Aksp Kb

Hey there! I am using WhatsApp



Mbix Yuliana Aks kb

16Jun2020



Nhp Riski

SIJI_SONGO_WOLU_ENEM 🙏



Keluar dari grup



Laporkan grup



09.43 | 100% | 25%



PENELITIAN 2020

Dibuat oleh Anda, 13/12/20 1



Ketik untuk info selengkapnya

21 peserta



Tambah peserta



Undang via tautan



Anda

Hayatussalam Mautussalam

(Admin Grup)



Ayah Ainun Qidzma

Panggilan mendesak saya



Banjer Lek Siswanto

Hey there! I am using WhatsApp



Banjer Papa Kaja

Hey there! I am using WhatsApp



Bibik Eni

Hey there! I am using WhatsApp



Evini

Y&R ❤️





| | | | | | | | | | | |
|--|---|------------|----|---|---|---|---|---|---|---|
| | A | B | C | D | E | F | G | H | I | J |
| | | Penjualan | | | | | | | | |
| | | 10/10/2020 | | | | | | | | |
| | | 11/10/2020 | | | | | | | | |
| | | 12/10/2020 | | | | | | | | |
| | | 13/10/2020 | | | | | | | | |
| | | 14/10/2020 | | | | | | | | |
| | | 15/10/2020 | | | | | | | | |
| | | 16/10/2020 | | | | | | | | |
| | | 17/10/2020 | | | | | | | | |
| | | 18/10/2020 | | | | | | | | |
| | | 19/10/2020 | | | | | | | | |
| | | 20/10/2020 | | | | | | | | |
| | | 21/10/2020 | | | | | | | | |
| | | 22/10/2020 | | | | | | | | |
| | | 23/10/2020 | | | | | | | | |
| | | 24/10/2020 | | | | | | | | |
| | | 25/10/2020 | | | | | | | | |
| | | 26/10/2020 | | | | | | | | |
| | | 27/10/2020 | | | | | | | | |
| | | 28/10/2020 | | | | | | | | |
| | | 29/10/2020 | | | | | | | | |
| | | 30/10/2020 | | | | | | | | |
| | | 31/10/2020 | | | | | | | | |
| | | 01/11/2020 | | | | | | | | |
| | | 02/11/2020 | | | | | | | | |
| | | 03/11/2020 | | | | | | | | |
| | | 04/11/2020 | | | | | | | | |
| | | 05/11/2020 | | | | | | | | |
| | | 06/11/2020 | | | | | | | | |
| | | 07/11/2020 | | | | | | | | |
| | | 08/11/2020 | | | | | | | | |
| | | 09/11/2020 | | | | | | | | |
| | | 10/11/2020 | | | | | | | | |
| | | 11/11/2020 | | | | | | | | |
| | | 12/11/2020 | | | | | | | | |
| | | 13/11/2020 | | | | | | | | |
| | | 14/11/2020 | | | | | | | | |
| | | 15/11/2020 | | | | | | | | |
| | | 16/11/2020 | | | | | | | | |
| | | 17/11/2020 | | | | | | | | |
| | | 18/11/2020 | | | | | | | | |
| | | 19/11/2020 | | | | | | | | |
| | | 20/11/2020 | | | | | | | | |
| | | 21/11/2020 | | | | | | | | |
| | | 22/11/2020 | | | | | | | | |
| | | 23/11/2020 | | | | | | | | |
| | | 24/11/2020 | | | | | | | | |
| | | 25/11/2020 | | | | | | | | |
| | | 26/11/2020 | | | | | | | | |
| | | 27/11/2020 | | | | | | | | |
| | | 28/11/2020 | | | | | | | | |
| | | 29/11/2020 | | | | | | | | |
| | | 30/11/2020 | | | | | | | | |
| | | 31/11/2020 | | | | | | | | |
| | | 01/12/2020 | | | | | | | | |
| | | 02/12/2020 | | | | | | | | |
| | | 03/12/2020 | | | | | | | | |
| | | 04/12/2020 | | | | | | | | |
| | | 05/12/2020 | | | | | | | | |
| | | 06/12/2020 | | | | | | | | |
| | | 07/12/2020 | | | | | | | | |
| | | 08/12/2020 | | | | | | | | |
| | | 09/12/2020 | | | | | | | | |
| | | 10/12/2020 | | | | | | | | |
| | | 11/12/2020 | | | | | | | | |
| | | 12/12/2020 | | | | | | | | |
| | | 13/12/2020 | | | | | | | | |
| | | 14/12/2020 | | | | | | | | |
| | | 15/12/2020 | | | | | | | | |
| | | 16/12/2020 | | | | | | | | |
| | | 17/12/2020 | | | | | | | | |
| | | 18/12/2020 | | | | | | | | |
| | | 19/12/2020 | | | | | | | | |
| | | 20/12/2020 | | | | | | | | |
| | | 21/12/2020 | | | | | | | | |
| | | 22/12/2020 | | | | | | | | |
| | | 23/12/2020 | | | | | | | | |
| | | 24/12/2020 | | | | | | | | |
| | | 25/12/2020 | | | | | | | | |
| | | 26/12/2020 | | | | | | | | |
| | | 27/12/2020 | | | | | | | | |
| | | 28/12/2020 | | | | | | | | |
| | | 29/12/2020 | | | | | | | | |
| | | 30/12/2020 | | | | | | | | |
| | | 31/12/2020 | | | | | | | | |
| | | 01/01/2021 | | | | | | | | |
| | | 02/01/2021 | | | | | | | | |
| | | 03/01/2021 | | | | | | | | |
| | | 04/01/2021 | | | | | | | | |
| | | 05/01/2021 | | | | | | | | |
| | | 06/01/2021 | | | | | | | | |
| | | 07/01/2021 | | | | | | | | |
| | | 08/01/2021 | | | | | | | | |
| | | 09/01/2021 | | | | | | | | |
| | | 10/01/2021 | | | | | | | | |
| | | 11/01/2021 | | | | | | | | |
| | | 12/01/2021 | | | | | | | | |
| | | 13/01/2021 | | | | | | | | |
| | | 14/01/2021 | | | | | | | | |
| | | 15/01/2021 | | | | | | | | |
| | | 16/01/2021 | | | | | | | | |
| | | 17/01/2021 | | | | | | | | |
| | | 18/01/2021 | | | | | | | | |
| | | 19/01/2021 | | | | | | | | |
| | | 20/01/2021 | | | | | | | | |
| | | 21/01/2021 | | | | | | | | |
| | | 22/01/2021 | | | | | | | | |
| | | 23/01/2021 | | | | | | | | |
| | | 24/01/2021 | | | | | | | | |
| | | 25/01/2021 | | | | | | | | |
| | | 26/01/2021 | | | | | | | | |
| | | 27/01/2021 | | | | | | | | |
| | | 28/01/2021 | | | | | | | | |
| | | 29/01/2021 | | | | | | | | |
| | | 30/01/2021 | | | | | | | | |
| | | 31/01/2021 | | | | | | | | |
| | | 01/02/2021 | | | | | | | | |
| | | 02/02/2021 | | | | | | | | |
| | | 03/02/2021 | | | | | | | | |
| | | 04/02/2021 | | | | | | | | |
| | | 05/02/2021 | | | | | | | | |
| | | 06/02/2021 | | | | | | | | |
| | | 07/02/2021 | | | | | | | | |
| | | 08/02/2021 | | | | | | | | |
| | | 09/02/2021 | | | | | | | | |
| | | 10/02/2021 | | | | | | | | |
| | | 11/02/2021 | | | | | | | | |
| | | 12/02/2021 | | | | | | | | |
| | | 13/02/2021 | | | | | | | | |
| | | 14/02/2021 | | | | | | | | |
| | | 15/02/2021 | | | | | | | | |
| | | 16/02/2021 | | | | | | | | |
| | | 17/02/2021 | | | | | | | | |
| | | 18/02/2021 | | | | | | | | |
| | | 19/02/2021 | | | | | | | | |
| | | 20/02/2021 | | | | | | | | |
| | | 21/02/2021 | | | | | | | | |
| | | 22/02/2021 | | | | | | | | |
| | | 23/02/2021 | | | | | | | | |
| | | 24/02/2021 | | | | | | | | |
| | | 25/02/2021 | | | | | | | | |
| | | 26/02/2021 | | | | | | | | |
| | | 27/02/2021 | | | | | | | | |
| | | 28/02/2021 | | | | | | | | |
| | | 29/02/2021 | | | | | | | | |
| | | 30/02/2021 | | | | | | | | |
| | | 31/02/2021 | | | | | | | | |
| | | 01/03/2021 | | | | | | | | |
| | | 02/03/2021 | | | | | | | | |
| | | 03/03/2021 | | | | | | | | |
| | | 04/03/2021 | | | | | | | | |
| | | 05/03/2021 | | | | | | | | |
| | | 06/03/2021 | | | | | | | | |
| | | 07/03/2021 | | | | | | | | |
| | | 08/03/2021 | | | | | | | | |
| | | 09/03/2021 | | | | | | | | |
| | | 10/03/2021 | | | | | | | | |
| | | 11/03/2021 | | | | | | | | |
| | | 12/03/2021 | | | | | | | | |
| | | 13/03/2021 | | | | | | | | |
| | | 14/03/2021 | | | | | | | | |
| | | 15/03/2021 | | | | | | | | |
| | | 16/03/2021 | | | | | | | | |
| | | 17/03/2021 | | | | | | | | |
| | | 18/03/2021 | | | | | | | | |
| | | 19/03/2021 | | | | | | | | |
| | | 20/03/2021 | | | | | | | | |
| | | 21/03/2021 | | | | | | | | |
| | | 22/03/2021 | | | | | | | | |
| | | 23/03/2021 | | | | | | | | |
| | | 24/03/2021 | | | | | | | | |
| | | 25/03/2021 | | | | | | | | |
| | | 26/03/2021 | | | | | | | | |
| | | 27/03/2021 | | | | | | | | |
| | | 28/03/2021 | | | | | | | | |
| | | 29/03/2021 | | | | | | | | |
| | | 30/03/2021 | | | | | | | | |
| | | 31/03/2021 | | | | | | | | |
| | | 01/04/2021 | | | | | | | | |
| | | 02/04/2021 | | | | | | | | |
| | | 03/04/2021 | | | | | | | | |
| | | 04/04/2021 | | | | | | | | |
| | | 05/04/2021 | | | | | | | | |
| | | 06/04/2021 | | | | | | | | |
| | | 07/04/2021 | | | | | | | | |
| | | 08/04/2021 | | | | | | | | |
| | | 09/04/2021 | | | | | | | | |
| | | 10/04/2021 | | | | | | | | |
| | | 11/04/2021 | | | | | | | | |
| | | 12/04/2021 | | | | | | | | |
| | | 13/04/2021 | | | | | | | | |
| | | 14/04/2021 | | | | | | | | |
| | | 15/04/2021 | | | | | | | | |
| | | 16/04/2021 | | | | | | | | |
| | | 17/04/2021 | | | | | | | | |
| | | 18/04/2021 | | | | | | | | |
| | | 19/04/2021 | | | | | | | | |
| | | 20/04/2021 | | | | | | | | |
| | | 21/04/2021 | | | | | | | | |
| | | 22/04/2021 | | | | | | | | |
| | | 23/04/2021 | | | | | | | | |
| | | 24/04/2021 | | | | | | | | |
| | | 25/04/2021 | | | | | | | | |
| | | 26/04/2021 | | | | | | | | |
| | | 27/04/2021 | | | | | | | | |
| | | 28/04/2021 | | | | | | | | |
| | | 29/04/2021 | | | | | | | | |
| | | 30/04/2021 | | | | | | | | |
| | | 31/04/2021 | </ | | | | | | | |

(selesai Penyerahan Surat izin mencari data penelitian, bersama bu Ratna Mujiyanti,Amd.Keb)



(Dokumentasi Penelitian)



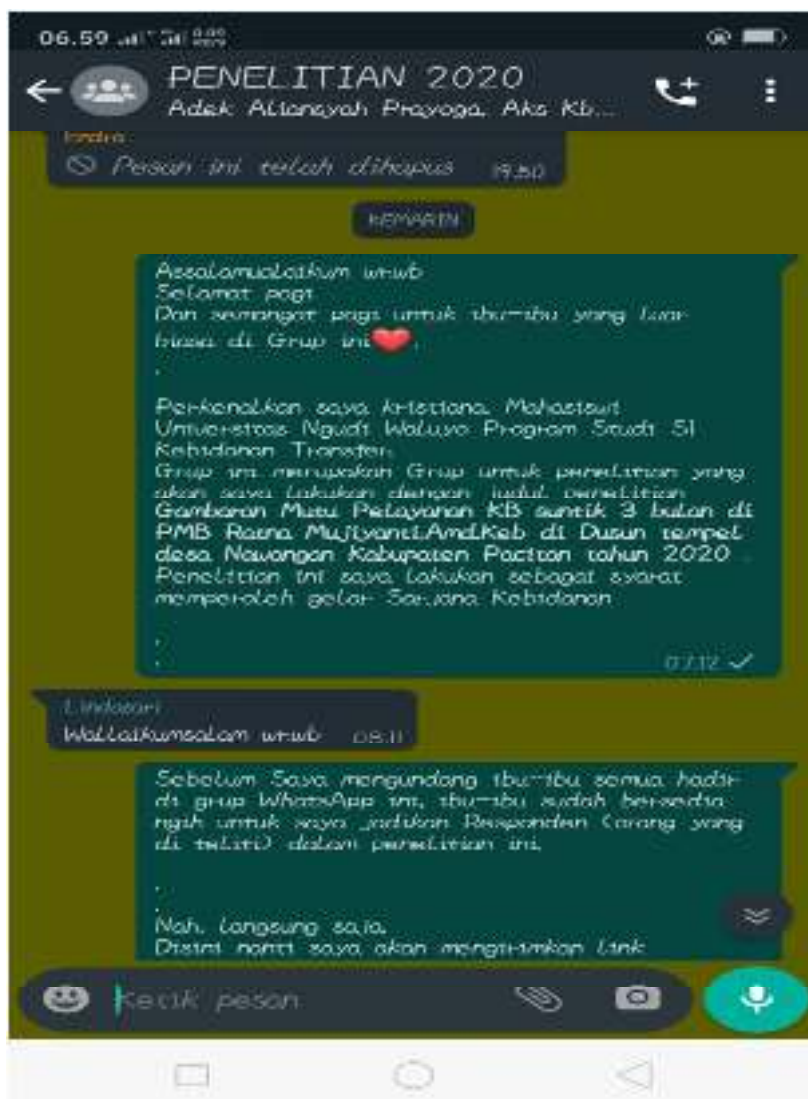





Lampiran 11 Turnitin



UNIVERSITAS NGUDI WALUYO
UPT PERPUSTAKAAN
Jl. Diponegoro No.186, Gedung Anak, Ungaran Timur, Mijen, Gedung Anak, Kiri, Ungaran Timur, Semarang, Jawa Tengah 50172
Website: unsw.ac.id | Telpom: 0241 6923489

SURAT KETERANGAN CEK TURNITIN PLAGIARISME

No. Surat : 652/PERPUSUNW/XII/21

UPT Perustakaan Universitas Ngudi Waluyo menerangkan bahwa mahasiswa dengan identitas berikut:

Nama : KRISTIANA
NIM : 152191060
Program Studi : SI KEBIDANAN TRANSFER
Judul Skripsi/ KTI : GAMBARAN MUTU PELAYANAN ER SI INTIK 3 BULAN DI PMB RATNA
MUJIYANTI A.m.d.Keb DUSUN TEMPEL, KECAMATAN NAWANGAN KABUPATEN PACITAN TAHUN 2020

Dinyatakan **SUDAH** memenuhi syarat batas maksimal plagiasi kurang dari 20 % pada setiap subbab sesuai Skripsi/ KTI yang disusun. Surat Keterangan ini digunakan sebagai prasyarat untuk mengikuti ujian Skripsi/ KTI.

Ungaran, 04/02/2021

Ka. UPT Perustakaan,



Anik Anbarwati, S. Hum

Lampiran 12. Hasil olah data penelitian dan hasil uji validitas

| No | Inisial | Alamat | Umur | Kode | JK | Kode | Pekerjaan | Kode bis | P1 | P2 | P3 | P4 | P5 | P6 | P7 | P8 | P9 | P10 | P11 | P12 | P13 | P14 | P15 | P16 | P17 | P18 | P19 | P20 | P21 | P22 | P23 | P24 | P25 | P26 | P27 | P28 | TOTAL | % | KODE | KATEGORI | | | | |
|----|---------|------------|------|------|----|------|------------|----------|----|----|----|----|----|----|----|----|----|-----|-----|-----|-----|-----|-----|-----|-----|-----|-----|-----|-----|-----|-----|-----|-----|-----|-----|-----|-------|------|------|----------|--------|--------|--------|------|
| 1 | O A | gupaan | 21 | 1 | P | 1 | Swasta | 2 | 3 | 3 | 3 | 2 | 3 | 3 | 1 | 3 | 1 | 3 | 1 | 3 | 1 | 3 | 3 | 3 | 3 | 1 | 3 | 1 | 3 | 1 | 3 | 1 | 3 | 3 | 3 | 2 | 3 | 3 | 2 | 3 | 65 | 77.4 | 3 | Baik |
| 2 | S | sendang | 25 | 1 | P | 1 | PNS | 4 | 3 | 3 | 3 | 3 | 2 | 3 | 1 | 3 | 1 | 2 | 3 | 3 | 2 | 3 | 3 | 1 | 3 | 2 | 3 | 3 | 1 | 3 | 3 | 1 | 3 | 3 | 1 | 3 | 3 | 1 | 1 | 66 | 78.6 | 3 | Baik | |
| 3 | S | kasian | 45 | 2 | P | 1 | Wiraswasta | 3 | 3 | 3 | 3 | 3 | 3 | 3 | 1 | 2 | 1 | 1 | 2 | 1 | 3 | 3 | 2 | 3 | 2 | 3 | 1 | 1 | 2 | 2 | 3 | 2 | 3 | 2 | 3 | 2 | 3 | 3 | 3 | 64 | 76.2 | 3 | Baik | |
| 4 | T | kasian | 29 | 1 | P | 1 | IRT | 1 | 2 | 3 | 2 | 2 | 2 | 2 | 1 | 2 | 1 | 2 | 2 | 3 | 2 | 2 | 2 | 1 | 3 | 2 | 2 | 2 | 2 | 1 | 1 | 2 | 2 | 2 | 2 | 2 | 2 | 3 | 3 | 55 | 65.5 | 2 | Cukup | |
| 5 | E | tempel | 27 | 1 | P | 1 | Swasta | 2 | 3 | 3 | 3 | 3 | 3 | 3 | 2 | 2 | 1 | 1 | 3 | 3 | 2 | 3 | 1 | 2 | 1 | 3 | 2 | 1 | 3 | 2 | 1 | 3 | 3 | 2 | 3 | 3 | 3 | 3 | 67 | 79.8 | 3 | Baik | | |
| 6 | FT | tempel | 31 | 1 | P | 1 | IRT | 1 | 1 | 3 | 2 | 2 | 2 | 2 | 2 | 1 | 1 | 2 | 1 | 3 | 2 | 2 | 2 | 2 | 2 | 1 | 2 | 1 | 3 | 1 | 1 | 2 | 1 | 2 | 1 | 1 | 1 | 1 | 47 | 56 | 2 | Cukup | | |
| 7 | TI | kasian | 32 | 1 | P | 1 | IRT | 1 | 3 | 2 | 2 | 2 | 1 | 2 | 1 | 3 | 2 | 1 | 1 | 2 | 1 | 1 | 2 | 1 | 2 | 3 | 2 | 2 | 2 | 2 | 2 | 2 | 1 | 2 | 1 | 1 | 1 | 1 | 2 | 48 | 57.1 | 2 | Cukup | |
| 8 | SF | tempel | 27 | 1 | P | 1 | IRT | 1 | 1 | 2 | 2 | 3 | 2 | 1 | 1 | 3 | 1 | 1 | 2 | 1 | 2 | 3 | 3 | 2 | 2 | 2 | 2 | 2 | 2 | 3 | 1 | 1 | 3 | 1 | 2 | 1 | 1 | 1 | 51 | 60.7 | 2 | Cukup | | |
| 9 | A | tempel | 43 | 2 | P | 1 | PNS | 4 | 3 | 2 | 3 | 3 | 2 | 3 | 1 | 3 | 1 | 3 | 2 | 3 | 3 | 3 | 2 | 3 | 2 | 3 | 3 | 1 | 3 | 2 | 1 | 3 | 1 | 3 | 2 | 3 | 1 | 67 | 79.8 | 3 | Baik | | | |
| 10 | E | tempel | 20 | 1 | P | 1 | IRT | 1 | 2 | 2 | 2 | 3 | 2 | 2 | 3 | 2 | 1 | 2 | 2 | 2 | 2 | 2 | 2 | 1 | 1 | 3 | 1 | 2 | 2 | 3 | 1 | 2 | 1 | 2 | 1 | 2 | 1 | 3 | 54 | 64.3 | 2 | Cukup | | |
| 11 | EP | kasian | 26 | 1 | P | 1 | IRT | 1 | 3 | 2 | 1 | 2 | 2 | 1 | 1 | 1 | 1 | 1 | 3 | 1 | 2 | 1 | 2 | 2 | 1 | 2 | 1 | 1 | 1 | 1 | 1 | 1 | 1 | 3 | 1 | 2 | 1 | 2 | 1 | 42 | 50 | 1 | Kurang | |
| 12 | SS | tempel | 51 | 2 | P | 1 | IRT | 1 | 3 | 3 | 3 | 3 | 2 | 3 | 3 | 2 | 3 | 1 | 3 | 3 | 3 | 3 | 2 | 3 | 2 | 3 | 3 | 2 | 3 | 1 | 3 | 3 | 2 | 3 | 1 | 3 | 1 | 3 | 72 | 85.7 | 3 | Baik | | |
| 13 | G | tempel | 44 | 2 | P | 1 | Swasta | 2 | 3 | 3 | 3 | 3 | 2 | 3 | 1 | 3 | 1 | 3 | 2 | 3 | 1 | 3 | 2 | 3 | 2 | 3 | 3 | 2 | 3 | 2 | 3 | 2 | 3 | 3 | 2 | 1 | 3 | 3 | 68 | 81 | 3 | Baik | | |
| 14 | WN | kasian | 46 | 2 | P | 1 | IRT | 1 | 1 | 3 | 1 | 2 | 3 | 1 | 1 | 2 | 2 | 3 | 2 | 3 | 2 | 1 | 2 | 1 | 2 | 3 | 2 | 2 | 2 | 1 | 2 | 2 | 1 | 1 | 3 | 1 | 1 | 1 | 51 | 60.7 | 2 | Cukup | | |
| 15 | PR | tempel | 32 | 1 | P | 1 | Wiraswasta | 3 | 3 | 3 | 3 | 2 | 3 | 2 | 2 | 3 | 1 | 1 | 2 | 1 | 3 | 2 | 2 | 1 | 3 | 1 | 3 | 3 | 3 | 3 | 3 | 3 | 3 | 1 | 3 | 2 | 3 | 65 | 77.4 | 3 | Baik | | | |
| 16 | RA | kasian | 33 | 1 | P | 1 | Swasta | 2 | 2 | 1 | 2 | 1 | 2 | 2 | 1 | 3 | 1 | 2 | 1 | 2 | 2 | 1 | 1 | 2 | 1 | 1 | 1 | 1 | 3 | 1 | 2 | 2 | 2 | 2 | 1 | 2 | 3 | 46 | 54.8 | 1 | Kurang | | | |
| 17 | NA | tempel | 37 | 2 | P | 1 | IRT | 1 | 2 | 3 | 2 | 2 | 3 | 2 | 2 | 2 | 1 | 2 | 2 | 2 | 3 | 1 | 1 | 1 | 1 | 1 | 2 | 1 | 2 | 2 | 2 | 2 | 3 | 2 | 1 | 2 | 52 | 61.9 | 2 | Cukup | | | | |
| 18 | JM | kasian | 28 | 1 | P | 1 | IRT | 1 | 2 | 2 | 3 | 2 | 2 | 2 | 1 | 2 | 1 | 2 | 3 | 2 | 2 | 2 | 2 | 1 | 3 | 1 | 2 | 1 | 2 | 1 | 2 | 2 | 1 | 2 | 2 | 3 | 1 | 53 | 63.1 | 2 | Cukup | | | |
| 19 | SW | sendang | 42 | 1 | P | 1 | IRT | 1 | 3 | 3 | 3 | 3 | 3 | 3 | 1 | 3 | 1 | 3 | 3 | 3 | 2 | 3 | 2 | 1 | 3 | 3 | 2 | 1 | 3 | 1 | 3 | 3 | 3 | 1 | 1 | 1 | 3 | 65 | 77.4 | 3 | Baik | | | |
| 20 | MS | tempel | 26 | 2 | P | 1 | Swasta | 2 | 2 | 3 | 2 | 2 | 2 | 2 | 1 | 3 | 1 | 2 | 2 | 3 | 2 | 2 | 2 | 1 | 2 | 1 | 2 | 1 | 1 | 3 | 1 | 1 | 3 | 1 | 2 | 1 | 2 | 1 | 49 | 58.3 | 2 | Cukup | | |
| 21 | AS | sendang | 34 | 1 | P | 1 | IRT | 1 | 3 | 2 | 2 | 2 | 2 | 1 | 3 | 2 | 2 | 1 | 3 | 2 | 2 | 2 | 2 | 3 | 1 | 1 | 3 | 2 | 1 | 2 | 1 | 1 | 3 | 1 | 1 | 1 | 1 | 52 | 61.9 | 2 | Cukup | | | |
| 22 | IS | tempel | 23 | 1 | P | 1 | IRT | 1 | 1 | 1 | 1 | 2 | 2 | 2 | 1 | 1 | 1 | 1 | 1 | 1 | 1 | 3 | 1 | 2 | 1 | 3 | 2 | 2 | 1 | 3 | 1 | 1 | 2 | 1 | 1 | 1 | 1 | 3 | 43 | 51.2 | 1 | Kurang | | |
| 23 | S | sumberjo | 27 | 1 | P | 1 | IRT | 1 | 3 | 3 | 3 | 3 | 3 | 2 | 1 | 3 | 3 | 3 | 3 | 1 | 2 | 3 | 2 | 1 | 3 | 3 | 3 | 1 | 3 | 3 | 2 | 1 | 2 | 3 | 3 | 3 | 69 | 82.1 | 3 | Baik | | | | |
| 24 | ES | tempel | 25 | 1 | P | 1 | IRT | 1 | 3 | 2 | 2 | 3 | 2 | 2 | 1 | 2 | 1 | 2 | 2 | 1 | 3 | 2 | 2 | 2 | 3 | 2 | 2 | 2 | 3 | 1 | 1 | 1 | 1 | 2 | 1 | 2 | 1 | 2 | 53 | 63.1 | 2 | Cukup | | |
| 25 | TA | sumberjo | 26 | 1 | P | 1 | IRT | 1 | 2 | 3 | 2 | 2 | 2 | 1 | 1 | 3 | 1 | 2 | 1 | 2 | 2 | 2 | 1 | 2 | 2 | 1 | 2 | 2 | 1 | 2 | 1 | 1 | 3 | 1 | 2 | 1 | 2 | 1 | 47 | 56 | 2 | Cukup | | |
| 26 | T | tempel | 28 | 1 | P | 1 | IRT | 1 | 2 | 2 | 3 | 2 | 2 | 2 | 2 | 1 | 2 | 2 | 2 | 2 | 2 | 1 | 2 | 1 | 3 | 1 | 1 | 2 | 2 | 2 | 3 | 1 | 1 | 1 | 3 | 2 | 52 | 61.9 | 2 | Cukup | | | | |
| 27 | IR | kasian | 32 | 1 | P | 1 | IRT | 1 | 1 | 2 | 2 | 3 | 2 | 3 | 1 | 2 | 1 | 1 | 2 | 2 | 1 | 2 | 2 | 1 | 2 | 2 | 3 | 1 | 2 | 2 | 1 | 2 | 1 | 2 | 2 | 1 | 1 | 1 | 47 | 56 | 2 | Cukup | | |
| 28 | Y | tempel | 31 | 1 | P | 1 | Swasta | 2 | 1 | 1 | 1 | 3 | 1 | 2 | 1 | 2 | 1 | 1 | 3 | 1 | 2 | 2 | 3 | 1 | 2 | 2 | 2 | 2 | 3 | 1 | 1 | 2 | 1 | 2 | 1 | 2 | 1 | 3 | 48 | 57.1 | 2 | Cukup | | |
| 29 | S | sendang | 33 | 1 | P | 1 | IRT | 1 | 2 | 3 | 2 | 2 | 2 | 1 | 2 | 3 | 2 | 1 | 2 | 2 | 3 | 2 | 2 | 2 | 3 | 1 | 2 | 1 | 3 | 1 | 2 | 1 | 1 | 2 | 1 | 2 | 1 | 1 | 52 | 61.9 | 2 | Cukup | | |
| 30 | SP | gupaan | 42 | 2 | P | 1 | Swasta | 2 | 3 | 1 | 2 | 1 | 2 | 1 | 1 | 1 | 1 | 2 | 1 | 2 | 1 | 3 | 1 | 2 | 1 | 3 | 1 | 1 | 2 | 1 | 1 | 1 | 1 | 2 | 1 | 2 | 1 | 41 | 48.8 | 1 | Kurang | | | |
| 31 | DM | tempel | 34 | 1 | P | 1 | IRT | 1 | 3 | 2 | 3 | 2 | 2 | 2 | 2 | 2 | 3 | 2 | 3 | 2 | 2 | 3 | 2 | 1 | 3 | 2 | 2 | 1 | 3 | 2 | 1 | 2 | 1 | 3 | 1 | 2 | 1 | 3 | 58 | 69 | 2 | Cukup | | |
| 32 | NS | gupaan | 24 | 1 | P | 1 | IRT | 1 | 2 | 2 | 2 | 3 | 2 | 2 | 3 | 2 | 2 | 3 | 2 | 3 | 2 | 2 | 1 | 3 | 2 | 2 | 2 | 3 | 2 | 2 | 1 | 2 | 1 | 3 | 1 | 3 | 1 | 58 | 69 | 2 | Cukup | | | |
| 33 | N | tempel | 35 | 1 | P | 1 | IRT | 1 | 2 | 3 | 2 | 2 | 2 | 1 | 1 | 3 | 1 | 2 | 2 | 2 | 3 | 2 | 2 | 1 | 2 | 1 | 3 | 1 | 2 | 1 | 1 | 2 | 1 | 2 | 2 | 2 | 2 | 50 | 59.5 | 2 | Cukup | | | |
| 34 | WA | gupaan | 23 | 1 | P | 1 | Swasta | 2 | 2 | 2 | 2 | 3 | 2 | 2 | 2 | 1 | 1 | 1 | 2 | 2 | 3 | 1 | 2 | 2 | 2 | 1 | 2 | 2 | 1 | 2 | 1 | 2 | 1 | 2 | 3 | 1 | 1 | 1 | 49 | 58.3 | 2 | Cukup | | |
| 35 | SL | kasian | 41 | 2 | P | 1 | Wiraswasta | 3 | 3 | 1 | 1 | 2 | 2 | 1 | 1 | 3 | 2 | 2 | 1 | 2 | 3 | 2 | 1 | 2 | 1 | 3 | 1 | 1 | 2 | 1 | 2 | 1 | 2 | 3 | 2 | 2 | 3 | 51 | 60.7 | 2 | Cukup | | | |
| 36 | SG | tempel | 48 | 2 | P | 1 | Swasta | 3 | 3 | 2 | 2 | 3 | 2 | 2 | 2 | 3 | 2 | 2 | 2 | 3 | 2 | 2 | 3 | 2 | 2 | 2 | 2 | 2 | 2 | 3 | 2 | 2 | 2 | 3 | 2 | 2 | 3 | 64 | 76.2 | 3 | Baik | | | |
| 37 | LN | kasian | 22 | 1 | P | 1 | IRT | 1 | 2 | 2 | 3 | 2 | 1 | 2 | 1 | 2 | 2 | 2 | 3 | 2 | 2 | 3 | 2 | 2 | 2 | 2 | 1 | 3 | 1 | 2 | 1 | 1 | 3 | 1 | 1 | 1 | 1 | 51 | 60.7 | 2 | Cukup | | | |
| 38 | SK | gupaan | 27 | 1 | P | 1 | IRT | 1 | 2 | 1 | 1 | 1 | 3 | 2 | 2 | 2 | 1 | 1 | 2 | 3 | 2 | 2 | 2 | 1 | 3 | 1 | 1 | 2 | 2 | 2 | 3 | 2 | 2 | 2 | 2 | 3 | 53 | 63.1 | 2 | Cukup | | | | |
| 39 | UM | gupaan | 29 | 1 | P | 1 | IRT | 1 | 3 | 3 | 2 | 3 | 2 | 3 | 2 | 3 | 1 | 3 | 3 | 3 | 3 | 2 | 3 | 3 | 2 | 3 | 3 | 1 | 1 | 3 | 3 | 1 | 3 | 3 | 1 | 3 | 1 | 1 | 67 | 79.8 | 3 | Baik | | |
| 40 | ISW | tempel | 30 | 1 | P | 1 | IRT | 1 | 2 | 3 | 2 | 3 | 2 | 1 | 1 | 2 | 1 | 1 | 3 | 1 | 2 | 1 | 1 | 2 | 1 | 3 | 2 | 1 | 3 | 2 | 2 | 1 | 3 | 2 | 1 | 2 | 3 | 2 | 51 | 60.7 | 2 | Cukup | | |
| 41 | NR | kasian | 31 | 1 | P | 1 | Swasta | 2 | 3 | 3 | 3 | 3 | 3 | 3 | 1 | 3 | 3 | 1 | 3 | 3 | 3 | 3 | 1 | 3 | 3 | 1 | 3 | 1 | 2 | 3 | 1 | 2 | 3 | 3 | 3 | 3 | 1 | 1 | 68 | 81 | 3 | Baik | | |
| 42 | LY | gupaan | 46 | 2 | P | 1 | IRT | 1 | 2 | 3 | 1 | 1 | 1 | 1 | 1 | 2 | 1 | 1 | 2 | 1 | 3 | 1 | 2 | 1 | 2 | 2 | 2 | 2 | 1 | 2 | 1 | 1 | 1 | 3 | 1 | 1 | 2 | 43 | 51.2 | 1 | Kurang | | | |
| 43 | MR | sumberjo | 40 | 2 | P | 1 | IRT | 1 | 2 | 2 | 2 | 3 | 2 | 2 | 1 | 2 | 1 | 2 | 1 | 3 | 1 | 2 | 1 | 2 | 3 | 2 | 1 | 2 | 2 | 1 | 2 | 1 | 1 | 1 | 1 | 1 | 3 | 1 | 49 | 58.3 | 2 | Cukup | | |
| 44 | MS | kasian | 35 | 1 | P | 1 | IRT | 1 | 3 | 2 | 2 | 2 | 1 | 1 | 1 | 2 | 1 | 3 | 2 | 2 | 1 | 1 | 1 | 1 | 2 | 2 | 3 | 1 | 2 | 1 | 2 | 2 | 3 | 2 | 1 | 2 | 1 | 2 | 46 | 54.8 | 1 | Kurang | | |
| 45 | RM | tempel | 23 | 1 | P | 1 | IRT | 1 | 2 | 2 | 3 | 2 | 2 | 2 | 1 | 2 | 3 | 2 | 2 | 2 | 3 | 2 | 2 | 3 | 1 | 2 | 3 | 2 | 2 | 2 | 1 | 2 | 3 | 2 | 3 | 2 | 1 | 2 | 58 | 69 | 2 | Cukup | | |
| 46 | TM | sumberjo</ | | | | | | | | | | | | | | | | | | | | | | | | | | | | | | | | | | | | | | | | | | |

| No | Inisial | P1 | P2 | P3 | P4 | P5 | P6 | P7 | P8 | TOTAL | % | KODE | KATEGORI |
|----|---------|----|----|----|----|----|----|----|----|-------|------|------|----------|
| 1 | | 3 | 3 | 2 | 2 | 3 | 2 | 1 | 2 | 18 | 75 | 2 | Cukup |
| 2 | | 2 | 2 | 3 | 2 | 2 | 2 | 1 | 3 | 17 | 70.8 | 2 | Cukup |
| 3 | | 2 | 3 | 2 | 2 | 2 | 3 | 1 | 2 | 17 | 70.8 | 2 | Cukup |
| 4 | | 2 | 3 | 2 | 2 | 2 | 2 | 1 | 2 | 16 | 66.7 | 2 | Cukup |
| 5 | | 3 | 2 | 2 | 3 | 2 | 2 | 2 | 2 | 18 | 75 | 2 | Cukup |
| 6 | | 1 | 3 | 2 | 2 | 2 | 2 | 2 | 2 | 16 | 66.7 | 2 | Cukup |
| 7 | | 3 | 2 | 2 | 2 | 1 | 2 | 1 | 3 | 16 | 66.7 | 2 | Cukup |
| 8 | | 1 | 2 | 2 | 3 | 2 | 1 | 1 | 3 | 15 | 62.5 | 2 | Cukup |
| 9 | | 3 | 2 | 3 | 1 | 2 | 2 | 1 | 2 | 16 | 66.7 | 2 | Cukup |
| 10 | | 2 | 2 | 2 | 3 | 2 | 2 | 3 | 2 | 18 | 75 | 2 | Cukup |
| 11 | | 3 | 2 | 1 | 2 | 2 | 1 | 1 | 1 | 13 | 54.2 | 1 | Kurang |
| 12 | | 3 | 3 | 2 | 2 | 2 | 3 | 1 | 2 | 18 | 75 | 2 | Cukup |
| 13 | | 2 | 2 | 3 | 1 | 2 | 2 | 1 | 3 | 16 | 66.7 | 2 | Cukup |
| 14 | | 1 | 3 | 1 | 2 | 3 | 1 | 1 | 2 | 14 | 58.3 | 2 | Cukup |
| 15 | | 3 | 2 | 2 | 2 | 3 | 2 | 2 | 2 | 18 | 75 | 2 | Cukup |
| 16 | | 2 | 1 | 2 | 1 | 2 | 2 | 1 | 3 | 14 | 58.3 | 2 | Cukup |
| 17 | | 2 | 3 | 2 | 2 | 3 | 2 | 2 | 2 | 18 | 75 | 2 | Cukup |
| 18 | | 2 | 2 | 3 | 2 | 2 | 2 | 1 | 2 | 16 | 66.7 | 2 | Cukup |
| 19 | | 2 | 3 | 2 | 2 | 2 | 2 | 1 | 3 | 17 | 70.8 | 2 | Cukup |
| 20 | | 2 | 3 | 2 | 2 | 2 | 2 | 1 | 3 | 17 | 70.8 | 2 | Cukup |
| 21 | | 3 | 2 | 2 | 2 | 2 | 1 | 3 | 2 | 17 | 70.8 | 2 | Cukup |
| 22 | | 1 | 1 | 1 | 2 | 2 | 2 | 1 | 1 | 11 | 45.8 | 1 | Kurang |
| 23 | | 2 | 3 | 2 | 2 | 3 | 2 | 1 | 2 | 17 | 70.8 | 2 | Cukup |
| 24 | | 3 | 2 | 2 | 3 | 2 | 2 | 1 | 2 | 17 | 70.8 | 2 | Cukup |
| 25 | | 2 | 3 | 2 | 2 | 2 | 1 | 1 | 3 | 16 | 66.7 | 2 | Cukup |
| 26 | | 2 | 2 | 3 | 2 | 2 | 2 | 2 | 1 | 16 | 66.7 | 2 | Cukup |
| 27 | | 1 | 2 | 2 | 3 | 2 | 3 | 1 | 2 | 16 | 66.7 | 2 | Cukup |
| 28 | | 1 | 1 | 1 | 3 | 1 | 2 | 1 | 2 | 12 | 50 | 1 | Kurang |
| 29 | | 2 | 3 | 2 | 2 | 2 | 1 | 2 | 3 | 17 | 70.8 | 2 | Cukup |
| 30 | | 3 | 1 | 2 | 1 | 2 | 1 | 1 | 1 | 12 | 50 | 1 | Kurang |
| 31 | | 3 | 2 | 3 | 2 | 2 | 2 | 2 | 2 | 18 | 75 | 2 | Cukup |
| 32 | | 2 | 2 | 2 | 3 | 2 | 2 | 3 | 2 | 18 | 75 | 2 | Cukup |
| 33 | | 2 | 3 | 2 | 2 | 1 | 1 | 1 | 3 | 15 | 62.5 | 2 | Cukup |
| 34 | | 2 | 2 | 2 | 3 | 2 | 2 | 2 | 1 | 16 | 66.7 | 2 | Cukup |
| 35 | | 3 | 1 | 1 | 2 | 2 | 1 | 1 | 3 | 14 | 58.3 | 2 | Cukup |
| 36 | | 3 | 2 | 2 | 3 | 2 | 2 | 2 | 2 | 18 | 75 | 2 | Cukup |
| 37 | | 2 | 2 | 3 | 2 | 1 | 2 | 1 | 2 | 15 | 62.5 | 2 | Cukup |
| 38 | | 2 | 1 | 1 | 1 | 3 | 2 | 2 | 2 | 14 | 58.3 | 2 | Cukup |
| 39 | | 3 | 2 | 2 | 3 | 2 | 2 | 2 | 3 | 19 | 79.2 | 3 | Baik |
| 40 | | 2 | 3 | 2 | 3 | 2 | 1 | 1 | 2 | 16 | 66.7 | 2 | Cukup |
| 41 | | 3 | 2 | 2 | 1 | 1 | 2 | 1 | 3 | 15 | 62.5 | 2 | Cukup |
| 42 | | 2 | 3 | 1 | 1 | 1 | 1 | 1 | 2 | 12 | 50 | 1 | Kurang |
| 43 | | 2 | 2 | 2 | 3 | 2 | 2 | 2 | 1 | 16 | 66.7 | 2 | Cukup |
| 44 | | 3 | 2 | 2 | 1 | 1 | 1 | 1 | 2 | 13 | 54.2 | 1 | Kurang |
| 45 | | 2 | 2 | 3 | 2 | 2 | 2 | 1 | 2 | 16 | 66.7 | 2 | Cukup |
| 46 | | 3 | 2 | 2 | 2 | 2 | 2 | 1 | 2 | 16 | 66.7 | 2 | Cukup |
| 47 | | 2 | 1 | 3 | 1 | 2 | 1 | 3 | 2 | 15 | 62.5 | 2 | Cukup |
| 48 | | 2 | 2 | 2 | 2 | 3 | 1 | 1 | 1 | 14 | 58.3 | 2 | Cukup |
| 49 | | 1 | 1 | 3 | 2 | 1 | 2 | 1 | 2 | 13 | 54.2 | 1 | Kurang |
| 50 | | 2 | 1 | 1 | 1 | 2 | 1 | 1 | 3 | 12 | 50 | 1 | Kurang |
| 51 | | 2 | 3 | 2 | 3 | 2 | 1 | 1 | 1 | 15 | 62.5 | 2 | Cukup |
| 52 | | 1 | 2 | 2 | 2 | 2 | 2 | 2 | 3 | 16 | 66.7 | 2 | Cukup |
| 53 | | 2 | 3 | 2 | 3 | 2 | 2 | 2 | 3 | 19 | 79.2 | 3 | Baik |
| 54 | | 2 | 2 | 2 | 2 | 2 | 2 | 2 | 2 | 16 | 66.7 | 2 | Cukup |
| 55 | | 1 | 3 | 1 | 2 | 2 | 1 | 1 | 1 | 12 | 50 | 1 | Kurang |
| 56 | | 3 | 2 | 3 | 1 | 3 | 3 | 2 | 1 | 18 | 75 | 2 | Cukup |
| 57 | | 2 | 2 | 2 | 2 | 1 | 3 | 3 | 2 | 17 | 70.8 | 2 | Cukup |
| 58 | | 2 | 2 | 2 | 1 | 3 | 2 | 3 | 1 | 16 | 66.7 | 2 | Cukup |
| 59 | | 3 | 3 | 2 | 3 | 1 | 2 | 2 | 2 | 18 | 75 | 2 | Cukup |
| 60 | | 1 | 1 | 1 | 1 | 2 | 1 | 1 | 2 | 10 | 41.7 | 1 | Kurang |
| 61 | | 2 | 3 | 2 | 1 | 1 | 1 | 2 | 3 | 15 | 62.5 | 2 | Cukup |
| 62 | | 2 | 3 | 2 | 1 | 2 | 1 | 2 | 3 | 16 | 66.7 | 2 | Cukup |
| 63 | | 2 | 2 | 3 | 2 | 2 | 1 | 2 | 1 | 15 | 62.5 | 2 | Cukup |
| 64 | | 3 | 2 | 3 | 1 | 2 | 2 | 1 | 1 | 15 | 62.5 | 2 | Cukup |

| No | Inisial | P9 | P10 | P11 | P12 | P13 | TOTAL | % | KODE | KATEGORI |
|----|---------|----|-----|-----|-----|-----|-------|------|------|----------|
| 1 | | 1 | 3 | 1 | 1 | 3 | 9 | 60 | 2 | Cukup |
| 2 | | 1 | 2 | 3 | 3 | 2 | 11 | 73.3 | 2 | Cukup |
| 3 | | 1 | 1 | 2 | 1 | 3 | 8 | 53.3 | 1 | Kurang |
| 4 | | 1 | 2 | 2 | 3 | 2 | 10 | 66.7 | 2 | Cukup |
| 5 | | 1 | 1 | 3 | 3 | 2 | 10 | 66.7 | 2 | Cukup |
| 6 | | 1 | 1 | 2 | 1 | 3 | 8 | 53.3 | 1 | Kurang |
| 7 | | 2 | 1 | 1 | 1 | 2 | 7 | 46.7 | 1 | Kurang |
| 8 | | 1 | 1 | 2 | 1 | 2 | 7 | 46.7 | 1 | Kurang |
| 9 | | 1 | 3 | 2 | 3 | 3 | 12 | 80 | 3 | Baik |
| 10 | | 1 | 2 | 2 | 2 | 2 | 9 | 60 | 2 | Cukup |
| 11 | | 1 | 1 | 3 | 1 | 2 | 8 | 53.3 | 1 | Kurang |
| 12 | | 3 | 1 | 3 | 3 | 3 | 13 | 86.7 | 3 | Baik |
| 13 | | 1 | 1 | 3 | 1 | 3 | 9 | 60 | 2 | Cukup |
| 14 | | 2 | 3 | 2 | 2 | 3 | 12 | 80 | 3 | Baik |
| 15 | | 1 | 1 | 2 | 1 | 3 | 8 | 53.3 | 1 | Kurang |
| 16 | | 1 | 2 | 1 | 2 | 2 | 8 | 53.3 | 1 | Kurang |
| 17 | | 1 | 2 | 2 | 2 | 3 | 10 | 66.7 | 2 | Cukup |
| 18 | | 1 | 2 | 3 | 2 | 2 | 10 | 66.7 | 2 | Cukup |
| 19 | | 1 | 3 | 3 | 3 | 2 | 12 | 80 | 3 | Baik |
| 20 | | 1 | 2 | 2 | 3 | 2 | 10 | 66.7 | 2 | Cukup |
| 21 | | 2 | 1 | 3 | 2 | 2 | 10 | 66.7 | 2 | Cukup |
| 22 | | 1 | 1 | 1 | 1 | 3 | 7 | 46.7 | 1 | Kurang |
| 23 | | 3 | 3 | 3 | 1 | 2 | 12 | 80 | 3 | Baik |
| 24 | | 1 | 2 | 2 | 1 | 3 | 9 | 60 | 2 | Cukup |
| 25 | | 1 | 2 | 1 | 2 | 2 | 8 | 53.3 | 1 | Kurang |
| 26 | | 2 | 2 | 2 | 2 | 2 | 10 | 66.7 | 2 | Cukup |
| 27 | | 1 | 1 | 2 | 1 | 2 | 7 | 46.7 | 1 | Kurang |
| 28 | | 1 | 1 | 3 | 1 | 2 | 8 | 53.3 | 1 | Kurang |
| 29 | | 2 | 1 | 2 | 2 | 3 | 10 | 66.7 | 2 | Cukup |
| 30 | | 1 | 1 | 2 | 1 | 3 | 8 | 53.3 | 1 | Kurang |
| 31 | | 2 | 3 | 2 | 3 | 2 | 12 | 80 | 3 | Baik |
| 32 | | 2 | 3 | 2 | 3 | 2 | 12 | 80 | 3 | Baik |
| 33 | | 1 | 2 | 2 | 2 | 3 | 10 | 66.7 | 2 | Cukup |
| 34 | | 1 | 1 | 2 | 2 | 3 | 9 | 60 | 2 | Cukup |
| 35 | | 2 | 2 | 1 | 2 | 3 | 10 | 66.7 | 2 | Cukup |
| 36 | | 3 | 2 | 2 | 2 | 3 | 12 | 80 | 3 | Baik |
| 37 | | 2 | 2 | 3 | 2 | 2 | 11 | 73.3 | 2 | Cukup |
| 38 | | 1 | 1 | 2 | 3 | 2 | 9 | 60 | 2 | Cukup |
| 39 | | 1 | 3 | 3 | 3 | 3 | 13 | 86.7 | 3 | Baik |
| 40 | | 1 | 1 | 3 | 1 | 2 | 8 | 53.3 | 1 | Kurang |
| 41 | | 3 | 1 | 3 | 3 | 3 | 13 | 86.7 | 3 | Baik |
| 42 | | 1 | 1 | 2 | 1 | 3 | 8 | 53.3 | 1 | Kurang |
| 43 | | 2 | 1 | 3 | 1 | 2 | 9 | 60 | 2 | Cukup |
| 44 | | 1 | 3 | 2 | 1 | 1 | 8 | 53.3 | 1 | Kurang |
| 45 | | 3 | 2 | 2 | 2 | 3 | 12 | 80 | 3 | Baik |
| 46 | | 3 | 1 | 3 | 3 | 3 | 13 | 86.7 | 3 | Baik |
| 47 | | 1 | 1 | 3 | 1 | 1 | 7 | 46.7 | 1 | Kurang |
| 48 | | 1 | 2 | 2 | 3 | 2 | 10 | 66.7 | 2 | Cukup |
| 49 | | 1 | 3 | 2 | 1 | 2 | 9 | 60 | 2 | Cukup |
| 50 | | 1 | 2 | 1 | 1 | 2 | 7 | 46.7 | 1 | Kurang |
| 51 | | 1 | 3 | 3 | 3 | 2 | 12 | 80 | 3 | Baik |
| 52 | | 2 | 2 | 2 | 3 | 2 | 11 | 73.3 | 2 | Cukup |
| 53 | | 1 | 2 | 2 | 2 | 2 | 9 | 60 | 2 | Cukup |
| 54 | | 2 | 2 | 2 | 2 | 2 | 10 | 66.7 | 2 | Cukup |
| 55 | | 1 | 1 | 3 | 1 | 2 | 8 | 53.3 | 1 | Kurang |
| 56 | | 3 | 1 | 3 | 3 | 2 | 12 | 80 | 3 | Baik |
| 57 | | 1 | 3 | 2 | 1 | 2 | 9 | 60 | 2 | Cukup |
| 58 | | 1 | 1 | 3 | 2 | 2 | 9 | 60 | 2 | Cukup |
| 59 | | 1 | 2 | 3 | 1 | 2 | 9 | 60 | 2 | Cukup |
| 60 | | 1 | 1 | 3 | 1 | 2 | 8 | 53.3 | 1 | Kurang |
| 61 | | 3 | 2 | 2 | 3 | 3 | 13 | 86.7 | 3 | Baik |
| 62 | | 1 | 2 | 1 | 2 | 1 | 7 | 46.7 | 1 | Kurang |
| 63 | | 1 | 1 | 3 | 2 | 2 | 9 | 60 | 2 | Cukup |
| 64 | | 1 | 1 | 3 | 1 | 2 | 8 | 53.3 | 1 | Kurang |

| No | Inisial | P14 | P15 | P16 | P17 | TOTAL | % | KODE | KATEGORI |
|----|---------|-----|-----|-----|-----|-------|------|------|----------|
| 1 | | 1 | 3 | 3 | 3 | 10 | 83.3 | 3 | Baik |
| 2 | | 3 | 3 | 1 | 3 | 10 | 83.3 | 3 | Baik |
| 3 | | 3 | 2 | 3 | 2 | 10 | 83.3 | 3 | Baik |
| 4 | | 2 | 2 | 1 | 3 | 8 | 66.7 | 2 | Cukup |
| 5 | | 3 | 1 | 2 | 1 | 7 | 58.3 | 2 | Cukup |
| 6 | | 2 | 2 | 2 | 2 | 8 | 66.7 | 2 | Cukup |
| 7 | | 1 | 1 | 2 | 3 | 7 | 58.3 | 2 | Cukup |
| 8 | | 3 | 3 | 2 | 2 | 10 | 83.3 | 3 | Baik |
| 9 | | 3 | 2 | 3 | 3 | 11 | 91.7 | 3 | Baik |
| 10 | | 2 | 2 | 1 | 1 | 6 | 50 | 1 | Kurang |
| 11 | | 1 | 2 | 2 | 1 | 6 | 50 | 1 | Kurang |
| 12 | | 3 | 2 | 3 | 2 | 10 | 83.3 | 3 | Baik |
| 13 | | 2 | 3 | 3 | 2 | 10 | 83.3 | 3 | Baik |
| 14 | | 1 | 2 | 1 | 2 | 6 | 50 | 1 | Kurang |
| 15 | | 2 | 2 | 1 | 3 | 8 | 66.7 | 2 | Cukup |
| 16 | | 1 | 1 | 2 | 1 | 5 | 41.7 | 1 | Kurang |
| 17 | | 1 | 1 | 1 | 1 | 4 | 33.3 | 1 | Kurang |
| 18 | | 2 | 2 | 1 | 3 | 8 | 66.7 | 2 | Cukup |
| 19 | | 3 | 2 | 1 | 3 | 9 | 75 | 2 | Cukup |
| 20 | | 2 | 2 | 1 | 2 | 7 | 58.3 | 2 | Cukup |
| 21 | | 2 | 2 | 3 | 1 | 8 | 66.7 | 2 | Cukup |
| 22 | | 1 | 2 | 1 | 3 | 7 | 58.3 | 2 | Cukup |
| 23 | | 3 | 2 | 1 | 3 | 9 | 75 | 2 | Cukup |
| 24 | | 2 | 2 | 2 | 3 | 9 | 75 | 2 | Cukup |
| 25 | | 2 | 1 | 2 | 2 | 7 | 58.3 | 2 | Cukup |
| 26 | | 1 | 2 | 1 | 3 | 7 | 58.3 | 2 | Cukup |
| 27 | | 2 | 2 | 1 | 2 | 7 | 58.3 | 2 | Cukup |
| 28 | | 2 | 3 | 1 | 2 | 8 | 66.7 | 2 | Cukup |
| 29 | | 2 | 2 | 2 | 3 | 9 | 75 | 2 | Cukup |
| 30 | | 1 | 2 | 1 | 3 | 7 | 58.3 | 2 | Cukup |
| 31 | | 1 | 3 | 2 | 1 | 7 | 58.3 | 2 | Cukup |
| 32 | | 1 | 3 | 2 | 2 | 8 | 66.7 | 2 | Cukup |
| 33 | | 2 | 2 | 1 | 2 | 7 | 58.3 | 2 | Cukup |
| 34 | | 1 | 2 | 2 | 2 | 7 | 58.3 | 2 | Cukup |
| 35 | | 2 | 1 | 2 | 1 | 6 | 50 | 1 | Kurang |
| 36 | | 2 | 3 | 2 | 2 | 9 | 75 | 2 | Cukup |
| 37 | | 3 | 2 | 2 | 2 | 9 | 75 | 2 | Cukup |
| 38 | | 2 | 2 | 1 | 3 | 8 | 66.7 | 2 | Cukup |
| 39 | | 2 | 3 | 3 | 2 | 10 | 83.3 | 3 | Baik |
| 40 | | 1 | 1 | 2 | 1 | 5 | 41.7 | 1 | Kurang |
| 41 | | 3 | 1 | 3 | 3 | 10 | 83.3 | 2 | Cukup |
| 42 | | 1 | 2 | 1 | 2 | 6 | 50 | 1 | Kurang |
| 43 | | 1 | 2 | 3 | 2 | 8 | 66.7 | 2 | Cukup |
| 44 | | 1 | 1 | 1 | 2 | 5 | 41.7 | 1 | Kurang |
| 45 | | 2 | 2 | 3 | 1 | 8 | 66.7 | 2 | Cukup |
| 46 | | 2 | 1 | 3 | 2 | 8 | 66.7 | 2 | Cukup |
| 47 | | 1 | 3 | 2 | 1 | 7 | 58.3 | 2 | Cukup |
| 48 | | 2 | 2 | 3 | 2 | 9 | 75 | 2 | Cukup |
| 49 | | 3 | 2 | 1 | 1 | 7 | 58.3 | 2 | Cukup |
| 50 | | 1 | 1 | 2 | 2 | 6 | 50 | 1 | Kurang |
| 51 | | 3 | 2 | 2 | 3 | 10 | 83.3 | 3 | Baik |
| 52 | | 1 | 2 | 3 | 1 | 7 | 58.3 | 2 | Cukup |
| 53 | | 3 | 2 | 1 | 2 | 8 | 66.7 | 2 | Cukup |
| 54 | | 1 | 3 | 1 | 2 | 7 | 58.3 | 2 | Cukup |
| 55 | | 2 | 1 | 2 | 3 | 8 | 66.7 | 2 | Cukup |
| 56 | | 3 | 2 | 1 | 3 | 9 | 75 | 2 | Cukup |
| 57 | | 3 | 2 | 1 | 2 | 8 | 66.7 | 2 | Cukup |
| 58 | | 2 | 2 | 1 | 2 | 7 | 58.3 | 2 | Cukup |
| 59 | | 1 | 1 | 2 | 2 | 6 | 50 | 1 | Kurang |
| 60 | | 2 | 3 | 1 | 2 | 8 | 66.7 | 2 | Cukup |
| 61 | | 2 | 1 | 2 | 3 | 8 | 66.7 | 2 | Cukup |
| 62 | | 2 | 1 | 1 | 1 | 5 | 41.7 | 1 | Kurang |
| 63 | | 2 | 2 | 1 | 1 | 6 | 50 | 1 | Kurang |
| 64 | | 1 | 2 | 1 | 2 | 6 | 50 | 1 | Kurang |

| No | Inisial | P18 | P19 | P20 | P21 | P22 | P23 | P24 | TOTAL | % | KODE | KATEGORI |
|----|---------|-----|-----|-----|-----|-----|-----|-----|-------|------|------|----------|
| 1 | | 1 | 3 | 1 | 3 | 1 | 3 | 2 | 14 | 66.7 | 2 | Cukup |
| 2 | | 2 | 3 | 3 | 1 | 3 | 3 | 1 | 16 | 76.2 | 3 | Baik |
| 3 | | 3 | 1 | 1 | 2 | 2 | 3 | 2 | 14 | 66.7 | 2 | Cukup |
| 4 | | 2 | 2 | 2 | 1 | 1 | 2 | 2 | 12 | 57.1 | 2 | Cukup |
| 5 | | 3 | 2 | 1 | 3 | 3 | 2 | 2 | 16 | 76.2 | 3 | Baik |
| 6 | | 1 | 2 | 1 | 3 | 1 | 1 | 1 | 10 | 47.6 | 1 | Kurang |
| 7 | | 2 | 2 | 2 | 2 | 2 | 1 | 2 | 13 | 61.9 | 2 | Cukup |
| 8 | | 2 | 2 | 2 | 3 | 1 | 1 | 3 | 14 | 66.7 | 2 | Cukup |
| 9 | | 3 | 1 | 3 | 2 | 1 | 3 | 1 | 14 | 66.7 | 2 | Cukup |
| 10 | | 3 | 1 | 2 | 2 | 3 | 1 | 2 | 14 | 66.7 | 2 | Cukup |
| 11 | | 2 | 1 | 1 | 1 | 1 | 1 | 1 | 8 | 38.1 | 1 | Kurang |
| 12 | | 3 | 3 | 2 | 3 | 1 | 3 | 3 | 18 | 85.7 | 3 | Baik |
| 13 | | 3 | 3 | 2 | 3 | 2 | 3 | 3 | 19 | 90.5 | 3 | Baik |
| 14 | | 3 | 2 | 2 | 1 | 2 | 2 | 1 | 13 | 61.9 | 2 | Cukup |
| 15 | | 1 | 3 | 3 | 3 | 3 | 3 | 3 | 19 | 90.5 | 3 | Baik |
| 16 | | 1 | 1 | 1 | 3 | 1 | 2 | 2 | 11 | 52.4 | 1 | Kurang |
| 17 | | 1 | 2 | 1 | 2 | 2 | 2 | 2 | 12 | 57.1 | 2 | Cukup |
| 18 | | 1 | 2 | 1 | 2 | 2 | 1 | 2 | 11 | 52.4 | 1 | Kurang |
| 19 | | 3 | 2 | 1 | 3 | 1 | 3 | 3 | 16 | 76.2 | 2 | Cukup |
| 20 | | 1 | 1 | 1 | 3 | 1 | 1 | 2 | 10 | 47.6 | 1 | Kurang |
| 21 | | 1 | 3 | 2 | 1 | 2 | 1 | 1 | 11 | 52.4 | 1 | Kurang |
| 22 | | 2 | 2 | 1 | 3 | 1 | 1 | 2 | 12 | 57.1 | 2 | Cukup |
| 23 | | 3 | 3 | 1 | 3 | 3 | 2 | 1 | 16 | 76.2 | 3 | Baik |
| 24 | | 2 | 2 | 2 | 3 | 1 | 1 | 1 | 12 | 57.1 | 2 | Cukup |
| 25 | | 1 | 2 | 2 | 1 | 1 | 1 | 3 | 11 | 52.4 | 1 | Kurang |
| 26 | | 1 | 1 | 2 | 2 | 2 | 3 | 1 | 12 | 57.1 | 2 | Cukup |
| 27 | | 2 | 3 | 1 | 1 | 2 | 1 | 2 | 12 | 57.1 | 2 | Cukup |
| 28 | | 2 | 2 | 2 | 3 | 1 | 1 | 2 | 13 | 61.9 | 2 | Cukup |
| 29 | | 1 | 2 | 1 | 3 | 1 | 2 | 1 | 11 | 52.4 | 1 | Kurang |
| 30 | | 1 | 1 | 1 | 2 | 1 | 1 | 1 | 8 | 38.1 | 1 | Kurang |
| 31 | | 3 | 2 | 2 | 1 | 2 | 1 | 3 | 14 | 66.7 | 2 | Cukup |
| 32 | | 2 | 2 | 3 | 2 | 1 | 2 | 1 | 13 | 61.9 | 2 | Cukup |
| 33 | | 1 | 3 | 1 | 2 | 1 | 1 | 2 | 11 | 52.4 | 1 | Kurang |
| 34 | | 1 | 2 | 2 | 1 | 2 | 1 | 2 | 11 | 52.4 | 1 | Kurang |
| 35 | | 1 | 3 | 1 | 1 | 2 | 1 | 2 | 11 | 52.4 | 1 | Kurang |
| 36 | | 2 | 2 | 2 | 3 | 2 | 2 | 3 | 16 | 76.2 | 3 | Baik |
| 37 | | 1 | 3 | 1 | 1 | 2 | 1 | 1 | 10 | 47.6 | 1 | Kurang |
| 38 | | 1 | 1 | 2 | 2 | 2 | 3 | 2 | 13 | 61.9 | 2 | Cukup |
| 39 | | 3 | 3 | 1 | 1 | 3 | 3 | 1 | 15 | 71.4 | 2 | Cukup |
| 40 | | 1 | 3 | 2 | 2 | 1 | 3 | 2 | 14 | 66.7 | 2 | Cukup |
| 41 | | 1 | 2 | 3 | 1 | 2 | 3 | 3 | 15 | 71.4 | 2 | Cukup |
| 42 | | 2 | 2 | 1 | 2 | 1 | 1 | 1 | 10 | 47.6 | 1 | Kurang |
| 43 | | 1 | 2 | 2 | 1 | 2 | 1 | 1 | 10 | 47.6 | 1 | Kurang |
| 44 | | 2 | 3 | 1 | 2 | 1 | 2 | 3 | 14 | 66.7 | 2 | Cukup |
| 45 | | 2 | 3 | 2 | 2 | 2 | 1 | 2 | 14 | 66.7 | 2 | Cukup |
| 46 | | 3 | 3 | 3 | 3 | 3 | 2 | 2 | 19 | 90.5 | 3 | Baik |
| 47 | | 1 | 3 | 2 | 2 | 2 | 2 | 1 | 13 | 61.9 | 2 | Cukup |
| 48 | | 2 | 2 | 3 | 1 | 1 | 2 | 2 | 13 | 61.9 | 2 | Cukup |
| 49 | | 3 | 1 | 1 | 2 | 1 | 2 | 2 | 12 | 57.1 | 2 | Cukup |
| 50 | | 1 | 2 | 2 | 2 | 3 | 2 | 1 | 13 | 61.9 | 2 | Cukup |
| 51 | | 2 | 2 | 3 | 2 | 1 | 3 | 3 | 16 | 76.2 | 3 | Baik |
| 52 | | 1 | 2 | 3 | 2 | 1 | 1 | 2 | 12 | 57.1 | 2 | Cukup |
| 53 | | 1 | 2 | 2 | 2 | 1 | 2 | 2 | 12 | 57.1 | 2 | Cukup |
| 54 | | 2 | 3 | 2 | 2 | 3 | 3 | 2 | 17 | 81 | 3 | Baik |
| 55 | | 1 | 1 | 1 | 1 | 2 | 1 | 2 | 9 | 42.9 | 1 | Kurang |
| 56 | | 3 | 3 | 3 | 1 | 3 | 3 | 3 | 19 | 90.5 | 3 | Baik |
| 57 | | 3 | 2 | 2 | 2 | 3 | 3 | 3 | 18 | 85.7 | 3 | Baik |
| 58 | | 1 | 2 | 2 | 1 | 1 | 2 | 2 | 11 | 52.4 | 1 | Kurang |
| 59 | | 1 | 1 | 2 | 2 | 1 | 1 | 1 | 9 | 42.9 | 1 | Kurang |
| 60 | | 1 | 2 | 1 | 2 | 2 | 3 | 2 | 13 | 61.9 | 2 | Cukup |
| 61 | | 2 | 3 | 2 | 2 | 3 | 3 | 1 | 16 | 76.2 | 3 | Baik |
| 62 | | 1 | 3 | 1 | 1 | 3 | 1 | 2 | 12 | 57.1 | 2 | Cukup |
| 63 | | 1 | 2 | 1 | 2 | 3 | 1 | 2 | 12 | 57.1 | 2 | Cukup |
| 64 | | 1 | 1 | 2 | 2 | 3 | 2 | 3 | 14 | 66.7 | 2 | Cukup |

| No | Inisial | P25 | P26 | P27 | P28 | TOTAL | % | KODE | |
|----|---------|-----|-----|-----|-----|-------|------|------|--------|
| 1 | | 3 | 3 | 2 | 3 | 11 | 91.7 | 3 | Baik |
| 2 | | 3 | 3 | 1 | 1 | 8 | 66.7 | 2 | Cukup |
| 3 | | 3 | 2 | 3 | 3 | 11 | 91.7 | 3 | Baik |
| 4 | | 2 | 2 | 2 | 3 | 9 | 75 | 2 | Cukup |
| 5 | | 3 | 3 | 3 | 3 | 12 | 100 | 3 | Baik |
| 6 | | 2 | 1 | 1 | 1 | 5 | 41.7 | 1 | Kurang |
| 7 | | 1 | 1 | 1 | 2 | 5 | 41.7 | 1 | Kurang |
| 8 | | 1 | 2 | 1 | 1 | 5 | 41.7 | 1 | Kurang |
| 9 | | 3 | 3 | 3 | 1 | 10 | 83.3 | 3 | Baik |
| 10 | | 1 | 2 | 1 | 3 | 7 | 58.3 | 2 | Cukup |
| 11 | | 3 | 1 | 2 | 1 | 7 | 58.3 | 2 | Cukup |
| 12 | | 2 | 3 | 1 | 3 | 9 | 75 | 2 | Cukup |
| 13 | | 2 | 1 | 3 | 3 | 9 | 75 | 2 | Cukup |
| 14 | | 1 | 3 | 1 | 1 | 6 | 50 | 1 | Kurang |
| 15 | | 1 | 3 | 2 | 3 | 9 | 75 | 2 | Cukup |
| 16 | | 2 | 1 | 2 | 3 | 8 | 66.7 | 2 | Cukup |
| 17 | | 3 | 2 | 1 | 2 | 8 | 66.7 | 2 | Cukup |
| 18 | | 2 | 2 | 3 | 1 | 8 | 66.7 | 2 | Cukup |
| 19 | | 1 | 1 | 1 | 3 | 6 | 50 | 1 | Kurang |
| 20 | | 1 | 1 | 2 | 1 | 5 | 41.7 | 1 | Kurang |
| 21 | | 3 | 1 | 1 | 1 | 6 | 50 | 1 | Kurang |
| 22 | | 1 | 1 | 1 | 3 | 6 | 50 | 1 | Kurang |
| 23 | | 2 | 3 | 3 | 3 | 11 | 91.7 | 3 | Baik |
| 24 | | 2 | 1 | 1 | 2 | 6 | 50 | 1 | Kurang |
| 25 | | 1 | 2 | 1 | 1 | 5 | 41.7 | 1 | Kurang |
| 26 | | 1 | 1 | 3 | 2 | 7 | 58.3 | 2 | Cukup |
| 27 | | 2 | 1 | 1 | 1 | 5 | 41.7 | 1 | Kurang |
| 28 | | 1 | 2 | 1 | 3 | 7 | 58.3 | 2 | Cukup |
| 29 | | 1 | 2 | 1 | 1 | 5 | 41.7 | 1 | Kurang |
| 30 | | 2 | 1 | 2 | 1 | 6 | 50 | 1 | Kurang |
| 31 | | 1 | 2 | 1 | 3 | 7 | 58.3 | 2 | Cukup |
| 32 | | 3 | 1 | 2 | 1 | 7 | 58.3 | 2 | Cukup |
| 33 | | 1 | 2 | 2 | 2 | 7 | 58.3 | 2 | Cukup |
| 34 | | 3 | 1 | 1 | 1 | 6 | 50 | 1 | Kurang |
| 35 | | 3 | 2 | 2 | 3 | 10 | 83.3 | 3 | Baik |
| 36 | | 2 | 2 | 3 | 2 | 9 | 75 | 2 | Cukup |
| 37 | | 3 | 1 | 1 | 1 | 6 | 50 | 1 | Kurang |
| 38 | | 2 | 2 | 2 | 3 | 9 | 75 | 2 | Cukup |
| 39 | | 3 | 3 | 1 | 1 | 8 | 66.7 | 2 | Cukup |
| 40 | | 1 | 2 | 3 | 2 | 8 | 66.7 | 2 | Cukup |
| 41 | | 3 | 3 | 1 | 1 | 8 | 66.7 | 2 | Cukup |
| 42 | | 3 | 1 | 1 | 2 | 7 | 58.3 | 2 | Cukup |
| 43 | | 1 | 1 | 3 | 1 | 6 | 50 | 1 | Kurang |
| 44 | | 2 | 1 | 2 | 1 | 6 | 50 | 1 | Kurang |
| 45 | | 3 | 2 | 1 | 2 | 8 | 66.7 | 2 | Cukup |
| 46 | | 3 | 3 | 3 | 3 | 12 | 100 | 3 | Baik |
| 47 | | 2 | 1 | 1 | 1 | 5 | 41.7 | 1 | Kurang |
| 48 | | 1 | 1 | 1 | 2 | 5 | 41.7 | 1 | Kurang |
| 49 | | 2 | 1 | 3 | 1 | 7 | 58.3 | 2 | Cukup |
| 50 | | 1 | 3 | 1 | 1 | 6 | 50 | 1 | Kurang |
| 51 | | 1 | 1 | 3 | 3 | 8 | 66.7 | 2 | Cukup |
| 52 | | 3 | 1 | 1 | 3 | 8 | 66.7 | 2 | Cukup |
| 53 | | 1 | 2 | 1 | 2 | 6 | 50 | 1 | Kurang |
| 54 | | 2 | 2 | 2 | 2 | 8 | 66.7 | 2 | Cukup |
| 55 | | 1 | 3 | 1 | 1 | 6 | 50 | 1 | Kurang |
| 56 | | 3 | 3 | 1 | 3 | 10 | 83.3 | 3 | Baik |
| 57 | | 2 | 2 | 3 | 3 | 10 | 83.3 | 3 | Baik |
| 58 | | 1 | 1 | 2 | 1 | 5 | 41.7 | 1 | Kurang |
| 59 | | 2 | 2 | 1 | 2 | 7 | 58.3 | 2 | Cukup |
| 60 | | 1 | 1 | 3 | 1 | 6 | 50 | 1 | Kurang |
| 61 | | 2 | 3 | 1 | 3 | 9 | 75 | 2 | Cukup |
| 62 | | 1 | 1 | 2 | 1 | 5 | 41.7 | 1 | Kurang |
| 63 | | 2 | 2 | 2 | 1 | 7 | 58.3 | 2 | Cukup |
| 64 | | 2 | 1 | 2 | 2 | 7 | 58.3 | 2 | Cukup |

| Case Processing Summary | | | | | |
|---|----------------------------|--------------------------------|------------------------------|-------|---------------------|
| | | N | % | | |
| Cases | Valid | 20 | 100.0 | | |
| | Excluded ^a | 0 | 0.0 | | |
| | Total | 20 | 100.0 | | |
| a. Listwise deletion based on all variables in the procedure. | | | | | |
| Reliability Statistics | | | | | |
| ach's Alpha | N of Items | | | | |
| .972 | 28 | | | | |
| Item-Total Statistics | | | | | |
| | Scale Mean if Item Deleted | Scale Variance if Item Deleted | Corrected Item-Total Correla | Cronb | ach's Alpha if Item |
| P1 | 69.6500 | 148.029 | .749 | | .971 |
| P2 | 70.1000 | 146.937 | .690 | | .972 |
| P3 | 69.6500 | 148.345 | .617 | | .972 |
| P4 | 70.0500 | 147.839 | .713 | | .971 |
| P5 | 69.9500 | 146.682 | .674 | | .972 |
| P6 | 69.9000 | 144.621 | .801 | | .971 |
| P7 | 70.0500 | 147.524 | .637 | | .972 |
| P8 | 69.6000 | 148.147 | .780 | | .971 |
| P9 | 69.9000 | 147.253 | .729 | | .971 |
| P10 | 69.9000 | 149.568 | .494 | | .973 |
| P11 | 69.6000 | 148.779 | .729 | | .971 |
| P12 | 69.6500 | 147.187 | .814 | | .971 |
| P13 | 69.7500 | 147.882 | .709 | | .971 |
| P14 | 69.7000 | 148.011 | .721 | | .971 |
| P15 | 69.7000 | 146.747 | .815 | | .971 |
| P16 | 69.6000 | 147.621 | .823 | | .971 |
| P17 | 69.8500 | 147.397 | .721 | | .971 |
| P18 | 69.8500 | 146.239 | .803 | | .971 |
| P19 | 69.8000 | 145.432 | .871 | | .970 |
| P20 | 70.0000 | 148.105 | .680 | | .972 |
| P21 | 69.7500 | 145.566 | .879 | | .970 |
| P22 | 69.5500 | 148.576 | .800 | | .971 |
| P23 | 69.5500 | 148.576 | .800 | | .971 |
| P24 | 69.6500 | 148.450 | .717 | | .971 |
| P25 | 69.8500 | 146.661 | .774 | | .971 |
| P26 | 70.0500 | 146.682 | .797 | | .971 |
| P27 | 70.0000 | 147.684 | .709 | | .971 |
| P28 | 70.1500 | 146.661 | .730 | | .971 |

ANALISIS UNIVARIAT VARIABEL MUTU PELAYANAN

Frequencies

Statistics

Mutu_Pelayanan

| | | |
|---|---------|----|
| N | Valid | 64 |
| | Missing | 0 |

Mutu_Pelayanan

| | Frequency | Percent | Valid Percent | Cumulative Percent |
|-------|-----------|---------|---------------|--------------------|
| Valid | Kurang | 10 | 15.6 | 15.6 |
| | Cukup | 36 | 56.3 | 71.9 |
| | Baik | 18 | 28.1 | 100.0 |
| | Total | 64 | 100.0 | 100.0 |

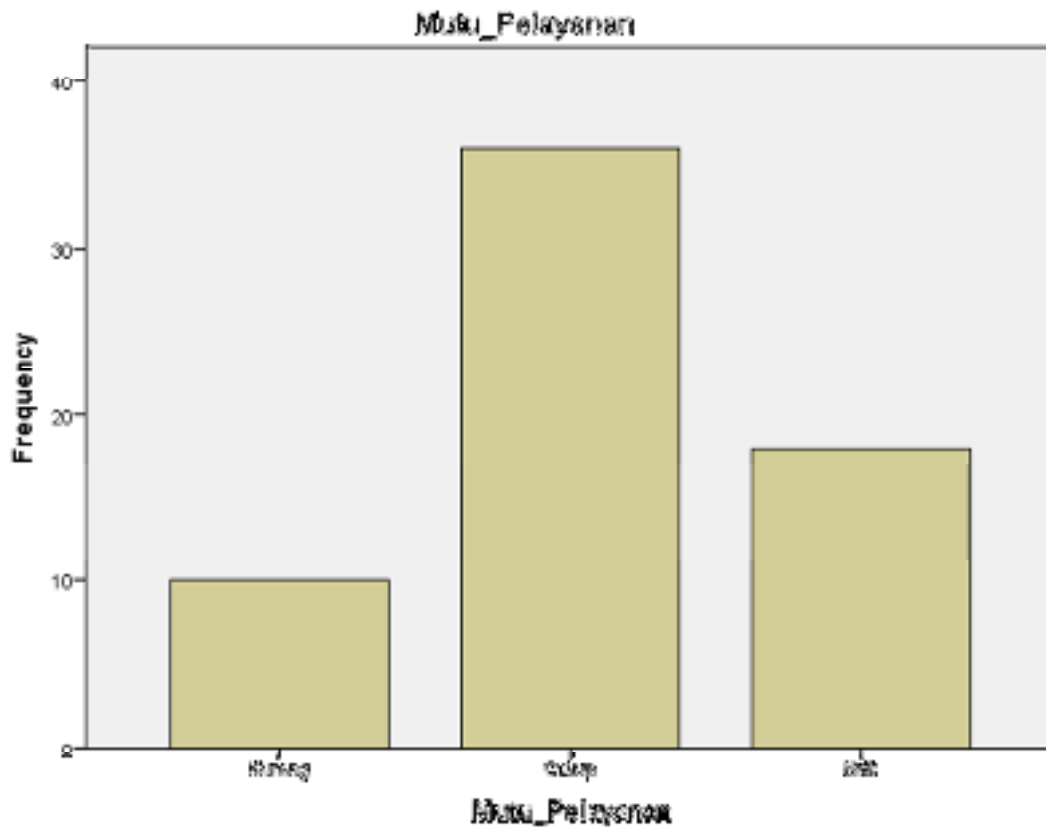

ANALISIS UNIVARIAT SUB VARIABEL TANGIABLE

Frequencies

Statistics

Tangible

| | | |
|---|---------|----|
| N | Valid | 64 |
| | Missing | 0 |

Tangible

| | | Frequency | Percent | Valid Percent | Cumulative Percent |
|-------|--------|-----------|---------|---------------|--------------------|
| Valid | Kurang | 10 | 15.6 | 15.6 | 15.6 |
| | Cukup | 52 | 81.3 | 81.3 | 96.9 |
| | Baik | 2 | 3.1 | 3.1 | 100.0 |
| | Total | 64 | 100.0 | 100.0 | |

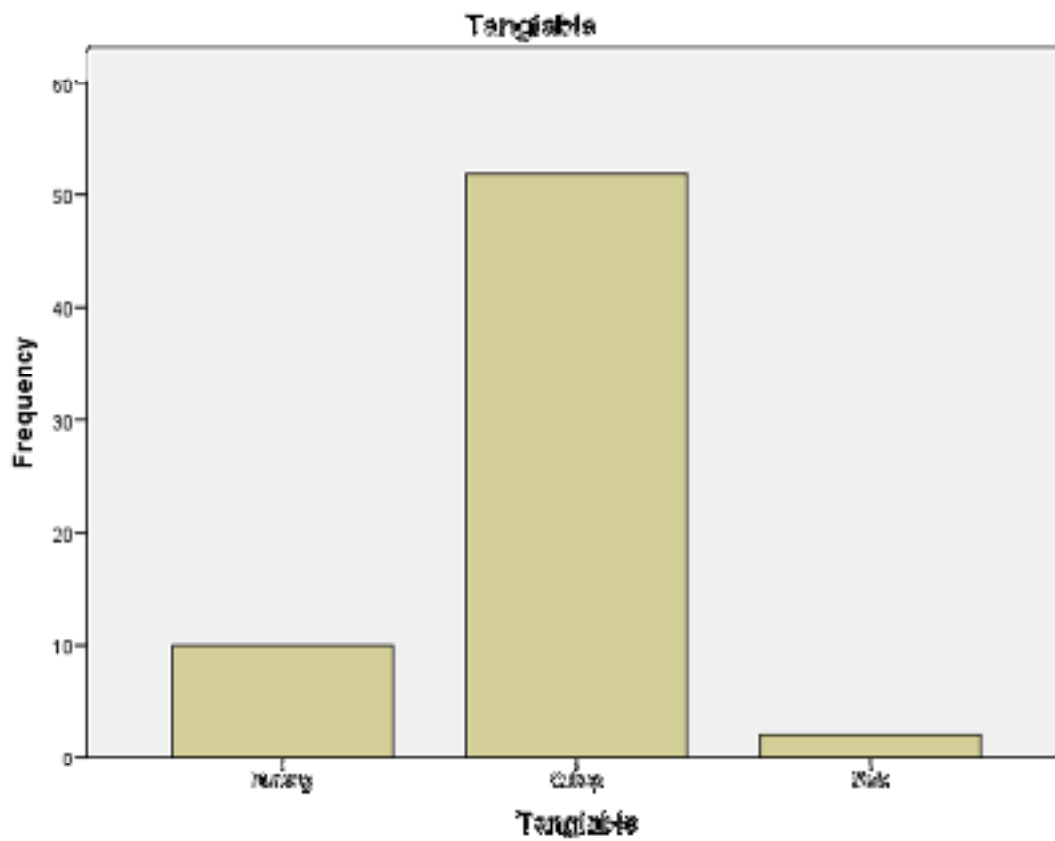

ANALISIS UNIVARIAT SUB VARIABEL RELIABLE

Frequencies

Statistics

| Reliable | | |
|----------|---------|----|
| N | Valid | 64 |
| | Missing | 0 |

Reliable

| | | Frequency | Percent | Valid Percent | Cumulative Percent |
|-------|--------|-----------|---------|---------------|--------------------|
| Valid | Kurang | 21 | 32.8 | 32.8 | 32.8 |
| | Cukup | 28 | 43.8 | 43.8 | 76.6 |
| | Baik | 15 | 23.4 | 23.4 | 100.0 |
| | Total | 64 | 100.0 | 100.0 | |

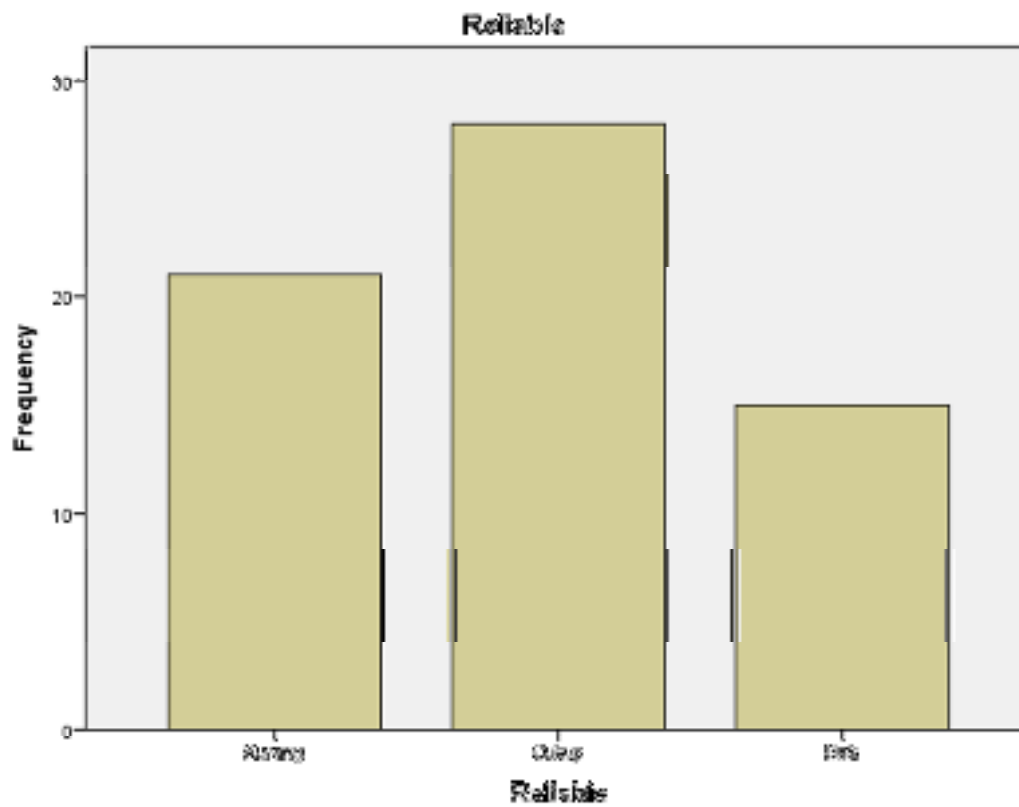

ANALISIS UNIVARIAT SUB VARIABEL RESPONSIVE

Frequencies

Statistics

Responsive

| | | |
|---|---------|----|
| N | Valid | 64 |
| | Missing | 0 |

Responsive

| | Frequency | Percent | Valid Percent | Cumulative Percent |
|-------|-----------|---------|---------------|--------------------|
| Valid | Baik | 14 | 21.9 | 21.9 |
| | Cukup | 41 | 64.1 | 64.1 |
| | Baik | 9 | 14.1 | 100.0 |
| | Total | 64 | 100.0 | 100.0 |

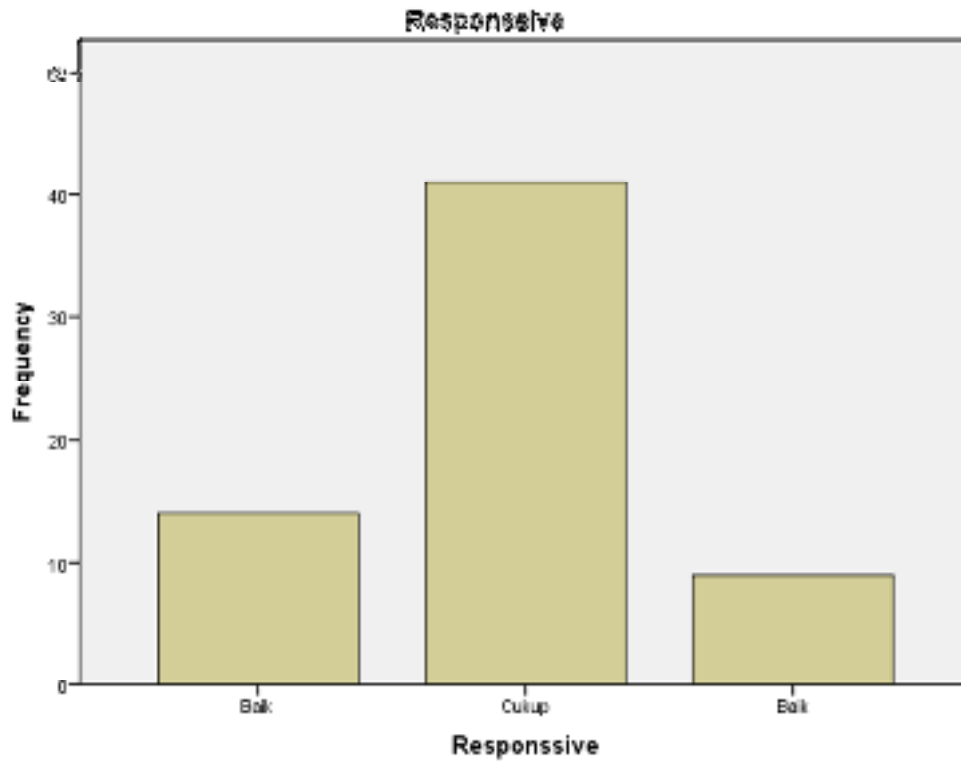

ANALISIS UNIVARIAT SUB VARIABEL ASSURANCE

Frequencies

Statistics

Assurance

| | | |
|---|---------|----|
| N | Valid | 64 |
| | Missing | 0 |

Assurance

| | Frequency | Percent | Valid Percent | Cumulative Percent | |
|-------|-----------|---------|---------------|--------------------|-------|
| Valid | Kurang | 18 | 28.1 | 28.1 | 28.1 |
| | Cukup | 33 | 51.6 | 51.6 | 79.7 |
| | Baik | 13 | 20.3 | 20.3 | 100.0 |
| | Total | 64 | 100.0 | 100.0 | |

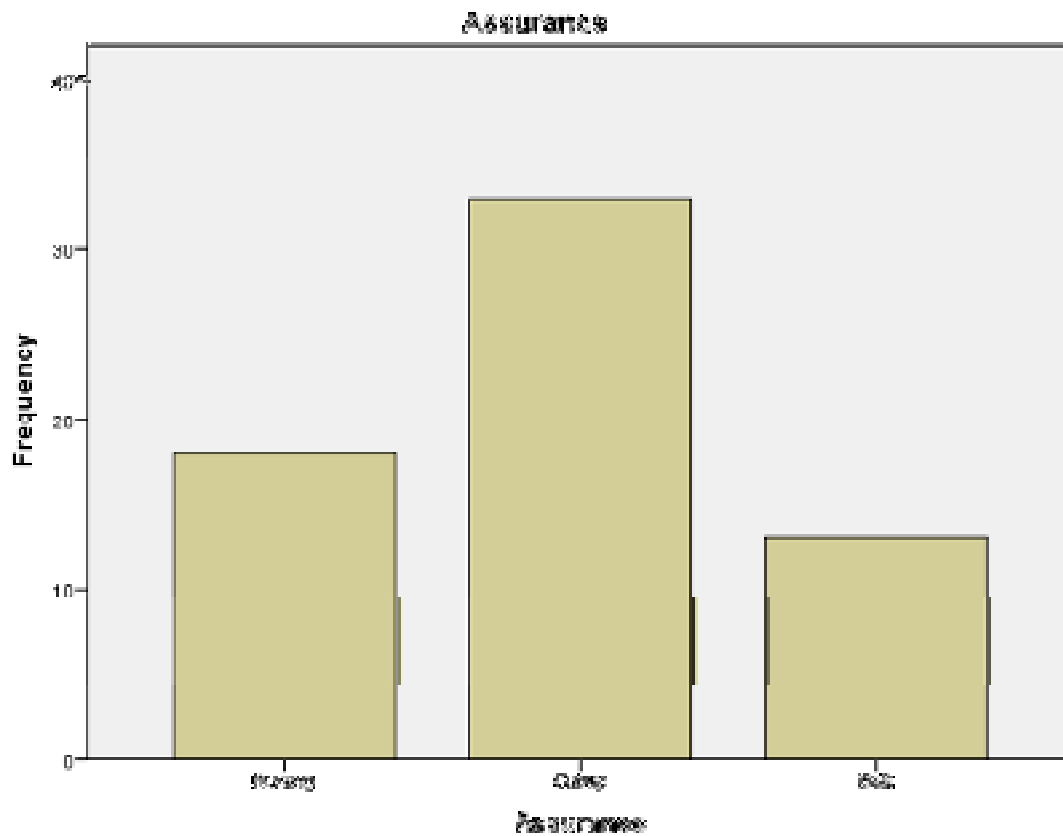

ANALISIS UNIVARIAT SUB VARIABEL EMPHATY

Frequencies

Statistics

| Emphaty | | |
|---------|---------|----|
| N | Valid | 64 |
| | Missing | 0 |

Emphaty

| | | Frequency | Percent | Valid Percent | Cumulative Percent |
|-------|--------|-----------|---------|---------------|--------------------|
| Valid | Kurang | 25 | 39.1 | 39.1 | 39.1 |
| | Cukup | 30 | 46.9 | 46.9 | 85.9 |
| | Baik | 9 | 14.1 | 14.1 | 100.0 |
| | Total | 64 | 100.0 | 100.0 | |

